The Fort Wayne Sentinel.

ESTABLISHED 1833. WEDNESDAY, MAY 22, 1889. PRICE TWO CENTS

Geo. DeWald & Company.

Fine French

Imported Satines.

We have these goods in finest finish and all delicate and rich colorings.

Fine Domestic Satines.

You should not fail to examine this line with care. They are most elegant and very superior in finish.

ELEGANT LINE OF

Embroidered Flouncings.

Also, a very complete line of Cambric and Swiss Insertings.

GEORGE -:- DEWALD

—AND—

COMPANY,

Calhoun and Columbia Sts

Cambridge City Races.

The Ft. W., C. & L. R. R. will sell tickets to Cambridge City and return at one and one-third fare, good going May 21, 22, 23 and 24, and good returning until May 25.

E. S. PHILLEY,
18-6t Ticket Agent.

Wilcox light weight stiff hats and straw hats of all kinds. Largest and most complete line in the city. See our Flannel Shirts.

WM. MEYER & BRO.,
22 2t 34 Calhoun Street.

Clairvoiant.

Madame Fletcher, of Boston, will tell you the past, present and reveal the future. Satisfaction guaranteed. Prices 50c and $1. 142 East Wayne St. 16-6t

Stewart & Hahn.

We are showing an endless variety in Wash Goods at Special Low Prices.

New Sateens in Domestic and French. New Challies in light and dark styles. New Batistics, New Lawns, New Zephyr Cloth, New Ginghams and Seersuckers.

Great reduction in Colored Mohairs, in plain and stripes.
New line of Black Goods just received at special low prices.

We are showing some special Bargains in Ribbons, Dress Trimmings, Laces, Mitts, Gloves, Embroideries and Swiss Flouncings.

We are showing everything new and stylish in Parasols and Sun Umbrellas, at very low prices.

Underwear and Hosiery at special low prices.

Beaded Capes and Fishues will be sold at cost and some below cost. If you haven't bought one, this would be a good chance to get one below value.

STEWART

AND

HAHN.

The Boston Store.

THE WOMAN LOSES!

The Famous Carter Divorce Case at Chicago Ends in a Triumph For the Husband.

CHICAGO, May 22.—This morning at 9:30 o'clock the jury in the Carter divorce case came into Judge Jamison's court room and announced a verdict to the effect that Mrs. Carter was guilty of adultery, as charged in the cross bill, and that Leslie Carter was not guilty of the charges preferred against him in his wife's bill for divorce.

Neither Mr. nor Mrs. Carter were present in the court room when the verdict was read. Ernest Carter was there, however, and lawyers Loesch and Hynes for the defense and prosecution.

The court room was crowded with eager spectators. When the foreman announced the verdict a buzz of excitement ran through the room. Lawyer Hynes' ruddy countenance grew redder than ever and he fell back in his chair with the air of a man who was bitterly disappointed. Lawyer Loesch did not take any pains to conceal his jubilation and Leslie Carter's youngest brother appeared to be the happiest man in the court room as he undoubtedly was.

It is not thought likely that the verdict of the jury will end the matter. Mr. Hynes at once made a motion for a new trial, which, in the near future, will be argued. If the motion is overruled, as it likely will be, Judge Jamison will enter a decree giving Mr. Carter a divorce and the custody of the boy. Then Mrs. Carter will appeal to the appellate court and probably to the supreme court, and the case may drag along for years.

TO REMIT COY'S FINE.

Republicans Sign a Petition to President Harrison.

INDIANAPOLIS, May 22.—A petition has been forwarded to the president asking that the fine of $1,000, imposed upon Sim Coy, be remitted. This petition is signed by John C. New, William Henderson, Dan Ransdell and a number of other republicans. Before his departure for Europe the Hon. John C. New called upon the president and asked him to grant the remission. Last night a telegram was received from Private Secretary Halford, saying that the president had the papers in hand, but there was no evidence to show that Coy was unable to pay his fine.

If the fine is remitted, Coy will be released from prison July 2, when his term expires. Otherwise he will be forced to remain thirty days longer before he can take advantage of the poor convict law, and secure his release by swearing that he cannot pay his fine.

THEY GO FREE!

Ives and Staynor Win Their Case in the Ohio Supreme Court.

COLUMBUS, O., May 22.—The supreme court yesterday decided the case of the state against Henry S. Ives and George H. Staynor in favor of the defendants. The prosecuting attorney of Hamilton county, had taken exceptions to the ruling of Judge Shroeder, of the common pleas court, where the jury was directed to bring in a verdict for acquittal, the defendants being on trial for swindling the stockholders of the Cincinnati, Hamilton and Dayton railroad. The exceptions were over-ruled and the case dismissed.

Convicted of Manslaughter.

MORRISON, Ill., May 22.—Patrick Burke, who killed James Mahoney at Sterling a few weeks ago, was found guilty of manslaughter in the circuit court yesterday and his punishment fixed at ten years imprisonment in the penitentiary. Burke and Mahoney were tramp laborers and Mahoney's death resulted from a blow by Burke while both were intoxicated.

Death of an Old Editor.

DENTON, Md., May 22.—John H. Emerson, probably the oldest newspaper man on the eastern shore, died last night after an illness of four months with consumption. He was born on November 11, 1820. He was owner of the *American Union*, but had not edited it for several years on account of failing health.

Moran Wins the Fight.

NEW YORK, May 22.—Chappie Moran, of Jersey City, and Frank Donovan, of Brooklyn, 105 pound champions, fought fourteen savage rounds for $500 a side, near Totterville, L. I., last night. At the end of the fourteenth round Donovan was unable to respond to the call of time and the fight was given to Moran.

BAY CITY, Mich., May 22.—The barns on the Wheaton farm, near this city, burned yesterday morning, with their contents. The loss is $15,000.

NO NOMINATIONS TO-DAY.

The President Wanted a Breathing Spell—Colonel Mussey to Edit Halstead's Paper for a While.

WASHINGTON, May 22.—It was whispered at the treasury department to-day that the nomination of David Martin to be collector of internal revenue at Philadelphia would in all probability be announced to-day. Friends of Mr. Martin say that his papers have been made out. At the executive mansion it is stated that no nominations will be made public to-day.

Col. Fred D. Mussey, correspondent of the Cincinnati *Commercial Gazette*, will leave Washington to-night or to-morrow for Cincinnati to enter upon duties in connection with the editorial page of the *Commercial Gazette* during the absence of Mr. Murat Halstead in Europe.

Secretary Blaine's excursion to the diplomatic corps in honor of Sir Julian Pauncefote, the new British minister, which was postponed on account of Minister Rice's death, will probably take place on Monday. The party will go down the Potomac on the United States steamer, Dispatch.

Indiana postmasters were appointed as follows: C. P. Pyle, Barber's Mills, Wells county, vice C. C. Swain, removed; Thos. McNeill, Lafountaine, Wabash county, vice J. S. Hale, resigned; L. T. Murphy, LaGro, Wabash county, vice J. M. Ramsey, removed; John B. Funk, Liberty Center, Wells county, vice M. Morgan, resigned; Edith Martin, Liberty Mills, Wabash county, vice W. Tuman, resigned; Ephraim Ruth, Poneto, Wells county, vice John Hardwidge, removed; —— Fairgood, Servia, Wabash county, vice C. B. Steller, removed; C. E. Albaugh, Sumerset, Wabash county, vice R. E. Miller, removed; C. F. Overman, South Wabash, Wabash county, vice John Pearson, removed; C. P. Miller, Urbana, Wabash county, vice J. F. Wellman, resigned. John Shaffer, Laporte, Ind.; William H. Dryden, at Martinsville, Ind.; James McD. Hays, Greencastle, Ind.

ILLINOIS COAL MINERS.

They Are on a Strike and Call on Organized Labor to Stand by Them.

JOLIET, Ill., May 22—The coal miners of the twelfth district of the National Progressive union met in convention here yesterday to discuss the differences between the miners and operators of northern Illinois. Forty-five delegates were present. The operators were invited to the meeting but refused to attend. The entire district is now on a strike against a reduction of 10c. per ton.

Last night resolutions were adopted offering to submit to arbitration, if the proposition to accept a two and one-half cent reduction should not avail, and affirming their purpose to fight to a finish if arbitration is rejected by the operators. They called upon locomotive engineers and firemen to refuse to haul coal from mines working under lower prices, and upon all organized labor to refuse to handle coal shipped from such places.

A GAS EXPLOSION

Wrecks a Hotel and Injures Several Persons.

BOSTON, May 22.—An explosion of gas occurred in the basement of the Vanless house, in Elliott, this forenoon. The windows of the hotel were blown out and those of several buildings in the vicinity were smashed, while the lower portion of the hotel was wrecked and five persons were seriously injured.

Two men standing in the hotel entrance were blown across the street, but escaped without serious injury. The cause of the explosion is said to be the lighting of a match in the basement where a gas purifyer machine, preparatory to its removal, had been disconnected with the service pipes, which had been left unplugged. Who lit the match is not known.

The damage to the building, which was owned by Jas. Stevenson, is estimated at $3,000. The hotel had been closed for business several weeks.

CHICAGO MARKETS.

CHICAGO, May 22.—Wheat: May, 81⅛; June, 80; July, 76; August, 73⅞. Corn: May, 33⅞; June, 33⅛; July, 33⅛; August, 34⅛. Oats: May, 22⅛; June, 22⅛@22⅜; July, 22⅛; Aug. 22⅛. Pork: May, $11.45; June, $11.45; July, $11.55; August, 11.60. Lard: May, $6.67½; June, $6.67½; July, $6.72½; August, $6.77½. Short ribs: May, $5.65; June, $5.65; July, $5.70; August, $5.77½.

FOREIGN MISSIONS.

The Work the Presbyterian Churches Are Doing in the Field Abroad, as Shown By Their Annual Report.

NEW YORK, May 22.—The order of the day at the session of the general assembly of the Presbyterian churches this morning was the report of the committee on fraternal co-operation in Christian work between the northern and southern churches. Judge S. M. Breckenridge, who was to present the minority report, was not present and the report was postponed until Thursday, at 2:30 p. m.

Rev. Thompson, chairman of the committee on bills and overtures, reported that the committee had received overtures from fifteen presbyteries, asking that revisions be made in the articles of confession of faith. The committee thought that action on the matter should not be taken at present, and suggested that a communication be addressed to each of the presbyteries under the control of the general assembly asking them if they desired a revision of the confession, and if so, to what extent.

The time having arrived for the report of foreign missions, the matter was made a special order for Friday afternoon. Dr. Striker then presented the report of the board of foreign missions. The report shows that the total number of missionaries, male and female, was 502. The deaths during the year from this number were seven. The total receipts amounted to $847,492, a decrease as compared with the previous year of $53,687. The Woman's board has contributed $278,904. The work of the board on the whole has been prosperous. This year the estimate for the field is $1,018,000. This amount has, however, been cut down to $850,000. The report of the committee was adopted.

WILLIAM O'BRIEN

Still on the Witness Stand Before the Parnell Commission.

LONDON, May 22.—Mr. William O'Brien resumed his testimony to-day before the Parnell commission. He denied that he had ever incited people to commit outrages through his paper, the *United Ireland*. The National league, he said, was formed chiefly to oppose secret combinations of the landlords, who made it the purpose of carrying out wholesale evictions and replacing the ousted tenants with farmers from other countries.

The witness said that he belonged to the executive committee of the league ever since the organization was formed. He had never heard even a suggestion to encourage outrages. Some branches of the league has been suppressed owing to their use of strong language and excessive boycotting. Mr. O'Brien said that while in America he had no connection with dynamiters. The vast majority of the members composing the convention held in America in 1886 were men of the highest standing. At that time Patrick Ford appeared simply for his previous attitude.

WELL! WHY NOT?

A Female Preacher Given a License to Perform the Marriage Ceremony.

WOOSTER, O., May 22.—Probably the first female ever licensed to perform the marriage ceremony has just been granted papers conveying that authority from the probate court of this county. The lady is Rev. Mrs. Ellen Runkle, the wife of a well-known and well-to-do farmer residing in the northeastern part of the county. She is a regularly ordained minister of the United Brethren denomination, and besides her household duties, she discourses regularly to two charges in this county.

The judge claims that although the statute in regard to the rights to perform marriage reads in the masculine gender throughout, he applied to this another statute which states that in statutes where the masculine gender is used the feminine can also be applied.

Graphite Discovered.

ST. JOSEPH, Mo., May 22.—A mine of Graphite has been discovered on the farm of J. H. Berch, near Plattsburg. The vein is four and a half feet wide by 300 long. It will be developed for stove polish, lubricating powder and lead pencils.

Minister Lincoln.

LONDON, May 22.—Mr. Robert T. Lincoln, the new American minister to England, accompanied by his family, arrived to-day at Liverpool, on the steamer City of Paris, and was enthusiastically received by his friends.

DAVID H. LIPES.

Death of a Prominent and Respected Citizen.

Mr. David H. Lipes, of Eel River township, died this morning. Particulars are not at hand, but as Mr. Lipes was seventy-seven years old, his demise can be attributed to old age.

Mr. Lipes was married at his home in Virginia in 1832, to Miss Margaret N. Thrasher. In 1850 they drove over land to Indiana and settled in Allen county that year.

Mr. Lipes first lived in Marion township, but in 1861, he moved to Eel River township, his present home, and there prospered.

Mr. Lipes was very wealthy and counted in his possessions 755 acres of land in this county.

Politically he was a democrat. He was trustee of Marion township for seven years and in 1862 he was elected county commissioner and served in that capacity also for seven years, with honor to himself and constituents.

Mr. Lipes was a member of the Baptist church and a straight-forward, upright and successful business man.

Seven children blessed the union of Mr. and Mrs. Lipes, and five of them survive their father.

Dr. Lipes, one of his children, is widely known.

THE MAHONING.

A Plan for the Speedy Construction of the Line.

The Toledo *Bee* says:

The creditors of the New York, Mahoning and Western railroad met with the representatives of the railroad company in the United States court room this afternoon to arrange some kind of a settlement. E. W. Tollerton was chosen as chairman.

The proposition made by the railroad company was this: They are to be given ninety days to complete the track west to an intersection with the Toledo, St. Louis and Kansas City road, the entire line from Findlay to Fort Wayne is to be bonded at $20,000 per mile, and the bonds placed in the hands of a trustee. The trustee is to sell on pledge the bonds at not less than fifty cents on the dollar. Twenty-five per cent. of the proceeds is to be applied on the adjustment of claims and 75 per cent. will go toward constructing the road to Fort Wayne. The road is to be built to the Clover Leaf track without increasing the indebtedness of the road. A postponement was had until to-morrow afternoon to allow the creditors to get their claims in shape.

A LAD IN LIMBO.

John Fratzmann Steals a Watch and is Caught in the Act.

John Fratzmann, a mere boy whose homes is at No. 267 Hanna street, is locked up to await a sentence to the reform school.

He stole a watch from the second hand store of J. L. Harn & Co., on East Main street, and was detected with property on his person.

The little fellow's life is blasted by this act.

Mrs. C. J. Wells, and daughter, Bay City; Hon. F. E. Baker, Goshen; W. B. Sylvester, Portland; A. Bartlett, Hillsdale; Geo. Forbes, F. W. Wentworth, W. A. Newhall, W. G. Hahn, Chicago, Hon. S. P. Sheerin, A. F. McCormick and S. E. Morss, Indianapolis; Daniel E. Doherty, Louisville; G. F. Anderson, Newark; W. H. Barnes, New York, are the prominent guests of the Wayne. Mr. Baker is attorney for the Lake Shore road and prominent politician. Mr. Sheerin is a member of the democratic national committee and is prominently mentioned to succeed the late chairman, Hon. W. H. Barnum.

Rt. Rev. Bishop Marty, of Sioux Falls, Dak., accompanied by Rev. J. A. Stephan, of Washington, D. C., arrived in this city this afternoon. Bishop Marty was shown about the city by prominent gentlemen of Fort Wayne. Father Stephan was formerly of this diocese, whence he became Indian agent at Standing Rock, Dak., is now residing in Washington and is director of the bureau of Catholic Indian missions.

A team driven by Andrew Yagge, of Leo, ran away on Superior street, this morning, and, colliding with a fence, threw Mr. Yagge from the wagon. He was badly injured, and for a time was unconscious. An arm, too, is fractured, and a deep gash was cut on his forehead.

The Weather.

WASHINGTON, May 22.—Indiana—Fair, preceded by local showers, northerly winds, slight change in temperature.

AN OCEAN FATALITY.

Two Steamers Collide Near Montreal and One is Sunk—Eight Lives Lost.

MONTREAL, May 22.—The steamships Cynthia and Polynesian collided near Long Point a few miles east of Montreal. Eight lives are reported lost.

The Cynthia was a freight steamer, bound inward from Glasgow. The Polynesian was outward with freight and passengers for Liverpool. The Cynthia sank in about twelve fathoms of water. The survivors swam ashore. The Polynesian proceeded to Quebec in a badly damaged condition.

The following is a list of the lost: Hugh Irving, chief cook, Glasgow; Alexander Nichol, sailor, Glasgow; Andrew Vance and Charles McCracken, trimmers, James Low, fireman, Jas. Ferrot, boatswain, and David Young, a stowaway, all from Glasgow, and Chas. Blockstock, a mess room boy.

POISON IN A WELL.

A Whole Family Poisoned by the Drinking of the Water.

WICHITA, Kas., May 22.—A peculiar case of wholesale poisoning on the farm of Mr. Hayden, sixteen miles northwest of here, has been reported. The father, mother, child and hired girl are deathly sick and two cows and a horse died in the barn-yard.

It would seem from the death of the animals that the poison came from the well. Mr. Hayden became sick Sunday evening and during the night his cows died. In the morning the hired man complained of being ill, but after vomiting became better. Soon after the daughter, aged 15, was seized with convultions and had no sooner been placed in her bed than her mother and father were seized with the same pains. The girl it is feared will not recover.

The Opium Seizures.

SAN FRANCISCO, May 22.—The steamer Belgie arrived yesterday from Hong Kong and Yokohoma. It was expected that a big seizure of opium would be made. The government's speical agent was on watch in a tug near Golden Gate, as it was supposed the smugglers would throw overboard the contraband drug. They must have been warned, however, as the watchers secured nothing and the opium is probably concealed on board and will be taken ashore by some of the numerous devices.

The Death Penalty.

EATON, Ohio, May 22.—The motion for a new trial in the case of Elmer L. Sparker, convicted of murder in the first degree for the killing of his mother, was heard yesterday before Judge Meeker, of Greenville. The judge overruled the motion and refused to grant a new trial, and proceeded to pronounce sentence, which was that the death penalty be inflicted on the 13th of next September at the penitentiary at Columbus.

After the Gamblers.

LOGANSPORT, May 22.—The officers of this city made another raid last night on the gambling dens. Chips, tables and other gambling paraphernalia were taken to police headquarters, where they are now held. The names of a number of gamblers were secured and their arrests will follow unless they skip out.

Minister's Wife Fatally Ill.

RICHMOND, Ind., May 22.—The wife of Rev. A. W. Lamport has been very ill for several weeks, and her life is now despaired of, though at previous low ebbs death has been expected, but the patient rallied. The cause seems nervous debility, with complications.

Russell Harrison.

WASHINGTON, D. C., May 22.—Russell Harrison is considering an offer of W. J. Arkell to take an active part in the editorial direction of *Frank Leslie's Weekly*. The climate of Montana does not agree with Mrs. Harrison, and she is anxious to move to New York.

United Brethern Conference.

YORK, Pa., May 22.—Last evening the general conference of the United Brethern church adjourned, sine die. The next meeting will be held the third Thursday in May, 1893, at such place as shall be agreed upon by the board of bishops.

Potatoes Down 5c Bushel.
Flour Down 25c Barrel.
Butter Down 2c Pound.

Choice Early Rose Potatoes, 80c per bushel.

Best flour, Orff's or Moaning's, $4.50 barrel.

Country Mills, $4.25 barrel.

Best Butter, 14c; good cooking, 8c pound.

FRANK HOGAN.

ROYAL

BAKING POWDER

Absolutely Pure.

This powder never varies. A marvel of purity strength and wholesomeness. More economical than the ordinary kinds, and cannot be sold in competition with the multitude of low test, short weight alum or phosphate powders. Sold only in cans. ROYAL BAKING POWDER CO., 106 Wall St., N. Y.

LOST.

LOST—A silver chain purse on West Wayne, near Calhoun street. The finder will please return it to this office and receive reward. 22-tf

FOR SALE.

FOR SALE—One of the finest residence properties in Fort Wayne. Fine barn, water improvements, good cistern and well. House fitted with modern conveniences, bath rooms, furnace, etc. Particular reasons for selling. Property located on West Wayne street. Inquire at this office. 10-tf

FOR RENT.

FOR RENT—The office rooms formerly occupied by S. C. Lumbard, 36 Calhoun street. Enquire of M. C. Foellinger, 126 Harrison street. 22-tf

FOR RENT—A good dwelling house with seven rooms and good conveniences. 99 Madison street. Enquire on premises. 15-tf

WANTED.

WANTED—At the Brunswick hotel, one dining room and one laundry girl. 22-2t

WANTED—Reliable local and traveling salesmen. Positions permanent. Special inducements now; fast-selling specialties. Don't delay. Sturdy stock. BROWN BROS. Nurserymen, Chicago, Ill. mch30-eod3m

SIMPLE! DURABLE! CHEAP!

WARWICK BICYCLES.

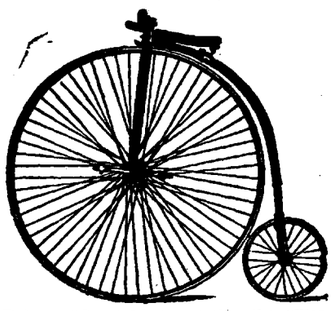

Before you buy a wheel examine the "Warwick" and the "Springfield Roadster" or "Volant Safety" (low patern)—as good a wheel for $115 as you will get of other makes for $135. Fully as durable and as easy riding. See the line of them at MORGAN & BEACH'S,
a18-1m FRED BEACH, Jr., Agent.

SHE'S A HUMMER!

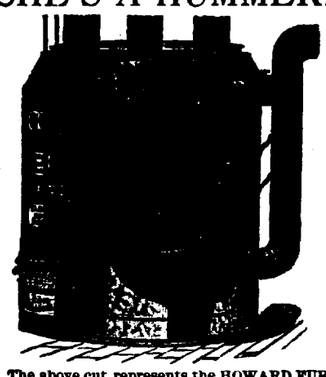

The above cut represents the HOWARD FURNACE, which obtains by its construction, advantages over all others. It is the most Scientific, Practical and Simple heater yet produced. It has the largest radiating surface, wherein the heat is circulated around and contained in the furnace instead of passing directly into the chimney. This furnace does not burn over one ton of coal a month in the coldest weather and in some instances less. This furnace will also heat by means of hot water, thereby reaching distant rooms where hot air cannot. It is low down and can be set in the lowest cellar and still allow hot air pipes to be taken from the top instead of the side of the casting as in all other furnaces. JOHN PRESSLER,
71 East Columbia street.

This furnace consumes but one ton of coal per month in the coldest weather.

L. JAXTHEIMER

Merchant Tailor

CARRIES A

Full Line

—OF—

Foreign & Domestic

Goods, Suitings,

Spring Overcoatings, Trouserings

ALL WORK WARRANTED.

32 W. MAIN ST.

Boston Tea Store.

—FOR—

Fine Groceries

30 West Berry Street.

Telephone 285. Fort Wayne

Fort Wayne Sentinel.

E. A. K. HACKNEY, Editor and Proprietor.

WEDNESDAY, MAY 22, 1889.

THE Ohio democratic convention will meet at Dayton.

PRESIDENT HARRISON will not talk politics on Sunday.

MONTANA is democratic by a tight squeeze, but democratic just the same.

THE Sabbath observance movement grows in strength. The local druggists will support it.

AT Crawfordsville, this state, the saloon license has been increased to $250, the highest limit.

GERMANY consents to the proposition of the United States and Malietoa will again be enthroned as king of Samoa.

THE government pension appropriation of $81,750,000 is already exhausted. Corporal Tanner will not permit anything like a surplus to annoy him.

JUDGE HARLAN, of the United States supreme bench, has very properly decided that the practice of confessing judgments in local courts is illegal.

AT the last term of the district court at Wichita, Sedgwick county, Kan., there were 800 mortage foreclosure cases on the docket, and yet the farmers had the home market.

KING ALFONSO, of Spain, is nearly three years old and already engaged to be married to an estimable lady a few years younger. He is said to be very popular and can already salute the imperial guard in true military style.

KYRLE BELLEW, the actor, was hissed and applauded at McVickers theatre, Chicago, last night. The young man has figured in the Carter divorce case and other scandals, hence the conflicting demonstrations. It is quite an advertisement.

ONE hundred and seventy-five members of the American Society of Mechanical Engineers have accepted the invitation of the British Board of Engineers to attend the convention of the latter in London. The American guests will leave on the City of Richmond, May 25.

A CONTRACT has been entered into with Alexander Doyle, the sculptor, for the long talked of monument to Horace Greely. The cost will be $25,000. The figure will be in a sitting posture, and the statue and pedestal will be eighteen feet high. The material of the casting will be erected in City Park, New York.

WHEN Andrew Carnegie's men shall have struck against the reduction in their wages of 20 per cent. it will be about the proper time of year for the republican newspapers to point with pride once more to the happy condition of the American workingmen under a high protective tariff on steel rails.

HENRY WINTERS, who was appointed a fourth-class postmaster at Cochecton, N. Y., under the Cleveland administration, does not believe in giving up the office if he can help it. His successor was appointed some three weeks ago, and Winters deliberately suppressed the new appointee's bond and commission, which had been mailed at his office. He has been arrested.

INCENDIARISM is rife throughout the state, scarcely a day passing but that losses are reported from the destruction of barns and more valuable property, and as a rule the mischief is directly traceable to tramps. In many counties they fire the premises in retaliation for fancied ill treatment, and the temper in many communities is rapidly rising to fever heat in consequence.

REPUBLICAN critics were fond of saying in censure, that Secretary Whitney's decisions against John Roach's ships killed the old man. Whatsoever was the cause of his death, it is pretty sure the secretary was acting upon sound business principles when he refused to accept his work until it fulfilled requirements. The steel steamer Alaska built by John Roach, which went to pieces in Pacific waters from structural weakness, vindicates Mr. Whitney's good judgment.

THE Chicago drainage bill passed the Illinois state senate by a vote of 32 to 18 yesterday. It provide for the dredging of a canal 160 feet wide and eighteen feet deep, from Chicago through the Chicago, Desplaines and Illinois rivers to the Mississippi, the flow of water through which, from Lake Michigan, shall be not less than 600,000 cubic feet per minute. It is designed to solve the problem of the disposition of sewerage of Chicago and other smaller cities, also for use as a ship canal to connect the great lakes and the Mississippi. Sixteen million dollars are appropriated by the bill.

A LAW passed by the last legislature provides that a teacher who has taught six successive years, and at the end of that period holds a specified term of license, shall be exempt from further examination so long as he continues to teach every year. By a mistake the law in one place says the license which the teacher must hold at the end of the six years should be for three years, and in another place for two years.

education asked for the attorney general's opinion as to which of these conflicting provisions must be obeyed. The attorney general declares that the requisite license is for two years.

SEVENTY SOULS

To Whom Love Missives, Perhaps, Have Been Addressed, But They Are Not Discernable.

The following is the list of letters remaining in the Fort Wayne postoffice for the week ending Saturday, May 18, 1889:

Alexander, David	Miner, Willie
Aveline, Frank H	McQueene, Libbie
Banette, Mary E	McDonald, Mrs A D
Baxter, M W	Miller, Bertha
Brand, Marta	Newhenry, Mrs
Black, G W	Nablo, E
Bogart, C J	Polzin, M L
Brooks, Edith 2	Pepere, John
Barrett, J W	Plengy, George
Buchman, Alfred	Polk, Maggie
Baldwin, J	Parkhill, Mrs M H
Bennett, Prof	Rieker, Henry
Cleveland, F W	Rock, Anthon
Carpenter, Chas	Ransom, A E
Collins, Nannie	Redden, C E
Delph, Mrs H M	Rahe, Mrs L
Dinnis, Frank	Seigler, Sophia
Elliot, Mrs Alla	Seyburn, Stella
Furguinson, Bertha	Sorole, Rosa
Fisher, J D	Similton) Frank
Gray, Rosa	Slater, Edward
Gouse, Nathad	Soope, John
Gumper, M V	Snyder, Ernest
Gramlich, John	Seman, J B
Ingersoll, Frank A	Tait, Flora
Jackson, Henry	Thompson, Thomas L
Jackson, Meish	Traut, Arthur
Jones, Mary 2	Williams, Olla
Kline, T W	White, Hattie
Kilpatrick, W M	Watters, Genella
Lackey, N	Wilson, Frank
Liscum, Charles	Whight, Mr
Leslie, Annie	Williams, Joseph E
Langsdorn, J	Wolf, E T
Ludwig, William	Yandes, Maude

WM. KAOUGH, Postmaster.

Don't Get Caught.

This spring with your blood full of impurities, your digestion impaired, your appetite poor, kidneys and liver torpid and whole system liable to be prostrated by disease, but get yourself into good condition, and ready for changing and warmer weather, by taking Hood's Sarsaparilla. It stands unequalled for purifying the blood, giving an appetite and for a general spring medicine.

On the South Australian railways engineers who ran their train for two years without accident, receive a present of $50.

ST. CLAIR, MICH.

J. M. LOOSE RED CLOVER CO.—Gentlemen: The six bottles of Red Clover I ordered of you have entirely cured my wife of Cancer of the eye, and there has been no sign of a return of it.

Yours Respectfully,
H. N. HAMMOND.

And many others.
For sale by Dreier Bros.

This is a bad year for theater fires. Four theatres have been sent up in smoke and pulled down in ruins within the last three months.

The unexpected convalescence of the afflicted patient in the celebrated hydrophobia case, which Goldsmith so graphically describes, has never been understood. It is believed that the following revised version amply explains it:

Pond's Extract faithfully he used,
'Twas ever by his side,
So the man recovered of the bite,
The dog it was that died.

The disease of the dog was, of course, a not unnatural consequence of the restoration to his pristine vigor of the gentleman attacked.

Perhaps the tramp is so fond of nature because she never lectures him nor shrinks from contact with him.—[*New York Herald.*

Forced to Leave Home.

Over 60 people were forced to leave their homes yesterday to call for a free trial package of Lane's Family Medicine. If your blood is bad, your liver and kidneys out of order, if you are constipated and have headache and an unsightly complexion, don't fail to call on any druggist to-day for a free sample of this grand remedy. The ladies praise it. Everyone likes it. Large size package 50 cents.

EDITOR OF THE SENTINEL.—Please announce in the columns of your valuable paper that we are sole agents for St. Patrick's Pills, the most perfect cathartic and liver pills in the market. They not only physic, but cleanse the whole system; purify the blood and regulate the liver and bowels; they are vigorous but gentle in their action, and can always be depended upon. For sale by George H. Loesch and F. D. Hoham.

Ask for Baker's Famous Headache Specific. It never fails to give relief. Sold and guaranteed by Thiemer & Gross.

King Humbert, of Italy, is about to return the visit to Rome of Emperor William, and special fetes are being arranged for his arrival at Berlin.

Take Hood's Sarsaparilla 100 Doses One Dollar

The Chief Reason for the marvellous success of Hood's Sarsaparilla is found in the fact that this medicine actually accomplishes all that is claimed for it. The real merit that won for Hood's Sarsaparilla the confidence of the people, and the unprecedented sale of this medicine, is the result of its intrinsic value. It is the opinion of many that this medicine does more good than that of any other blood purifier. The testimonial letters received from those who have taken Hood's Sarsaparilla, the testimonials of Governors, Statesmen, and others, and the fact that it is the leading medicine of its kind, prove its value.

Mott Wine: positively pure, and strongly recommended for medicinal purposes, sold only in quart bottles. Price $1.00 per bottle. Mott's Tonic Bitters: a delicious tonic, a fine appetizer, and a perfect stomachic. Price 50 cents per bottle. Mott's Pain Killer: a sure cure for pain, internally or externally. Price 25 cents per bottle. Mott's Liver Pills: a mild cathartic, sugar coated, easy in action, and a sure cure for constipation, sick headache, and all liver complaints. Price 25 cents per box. Mott's Cough Balsam: a sure cure for coughs, colds, and all lung troubles. Price 25 cents per bottle. Mott's Cough Lozenges: a sure cure for hoarseness, sore throat, and all lung troubles. Price 25 cents per box. Mott's Liquid Cough Cure: a sure cure for croup, whooping cough, and all lung troubles. Price 25 cents per bottle

HEPTONIC !

[illegible] E. Sprague, D. D., [illegible] W., formerly of Detroit, [illegible] has done wonders for [illegible]

Mr. F. L. Fort, of the "Times," Chicago, Ill., writes: "I find it to be most beneficial in my case." (Insomnia.)

Dr. John W. Powell, Peoria, Ill., says: "Mrs. Jones has received the most gratifying results from the use of Heptonic."

Dr. H. Perrin, formerly of the International Throat and Lung Institute, Montreal, now at Boston, Mass., says: "I had heard so much regarding Heptonic and being a great sufferer from Insomnia and Dyspepsia caused by close confinement to business, I concluded to test its merits personally. I have the satisfaction of acknowledging that I have received the greatest benefit from its use; that it is all it has been represented to be, and I recommend it to all who may be suffering from the same complaint I was. I have used Heptonic repeatedly in my practice, and I am free to say that in every case with the most happy results."

For sale at Thieme & Gross' and at Meyer Bros. drug store.

LONG LIFE.

There is nothing in the world more generally desired than long life, yet the majority of people put off caring for their health—not because they are really careless, but because we live our lives at such a pace we have not time to give the subject sufficient thought until we receive a reminder in the shape of a severe illness.

Then, too, we are constantly bewildered by the various schools of medicine, and the physicians who represent them, and often blunder in our choice of a doctor.

If people only knew that the very best health-keeper, life-preserver and disease preventer that has yet been discovered, is simmered down into a concentrated and very palatable form in the shape of New Style Pleasant Taste Vinegar Bitters, they would not hesitate a moment to try it.

But they do not know. How can they know, when so many not only worthless, but positively injurious drugs are constantly flooding the market under various names and guises, that the New Style Vinegar Bitters is as bad as any of them?

They do not know, of course, unless they have the courage to try the New Style. It straightens out a tangled-up system in a very short while, and those who buy it once buy it always.

Why don't you try it, reader? It is sent out by a responsible house, and is exactly as represented. It costs but a dollar for a very large bottle. Try it once and you will never be so glad of anything in your life. Your druggist may not have it, but he will order it for you. Be sure it says New Style Pleasant Taste on carton and bottle before you take it. Try it, and you will feel happier than if you had found a gold mine, for it really is a mine—of health.

Free from alcohol and opium; composed of expensive herbs and roots, with fine, delicate flavoring.

Send for a beautiful book free.

VINEGAR BITTERS
VEGETABLE FREE FROM ALCOHOL
PUREL DE WALKER'S CALIFORNIA PUREL
VINEGAR BITTERS

R. H. McDONALD DRUG CO.,
Cor. Washington & Charlton Sts.,
NEW YORK CITY.

JOHN LILLIE,
Successor to Lillie & Munson, dealer in
White Lime, Cement,
Sewer Pipe and
Building Material
Generally.
CALHOUN ST.,
Opposite Nickel Plate Passenger Depot.

SEVENTH POINT

You should read THE CHICAGO DAILY NEWS because *you can afford it.* Price doesn't stand in the way. It's really the cheapest thing on earth. One cent means practically nothing—until you spend it. Then you may make it mean a great deal, according as you invest it. A thing is cheap if it costs little, and is worth much. THE DAILY NEWS is like a telegraph from the whole world to your brain. To keep it in constant working order costs you but one cent a day. That's why it's cheap—because it renders a great service for an insignificant price.

Remember—Its circulation is 220,000 a day—over a million a week—and it costs by mail 25 cts. a month, four months $1.00,—*one cent a day.*

BROU'S INJECTION
[illegible]

NEW ADVERTISEMENTS.

LADY AGENTS [illegible]

Fort Wayne Sentinel.

WEDNESDAY, MAY 22, 1889.

TOLD AS GATHERED.

The News and Gossip of the Day Around the Busy Centers of the City.

The Wabash pays to-morrow and the Nickel Plate on Friday.

The freight on both the Nickel Plate and Pittsburg roads is on the increase.

John Woodworth had his thumb mashed yesterday, at the Pennington pulley works.

Conductor A. K. Mackapeace, of the Nickel Plate, is enjoying a vacation in a trip through the east.

Engineer James Hartigan, of the Nickel Plate, has returned to work. He has charge of engine 15.

The Mahoning railroad is settling its trouble in the federal courts and clearing itself of all litigation.

The railroads are announcing excursion rates for memorial day. The tickets will be good for three days.

Clemens Miller, of the Pittsburg blacksmith shops, is off duty on account of the sickness of his daughter.

Engineer Tom Ogeir, of the Nickel Plate, resigned his position yesterday to go into business at Bellevue, O.

J. R. Andrews, of the City of Mexico, formerly a conductor on the Nickel Plate, is visiting friends in the city.

N. H. Helfrich, shipping clerk at the Pennsylvania company's store house, left to-day for Galion, Ohio, to visit his parents.

James Hanley is acting as shipping clerk at the Pennsylvania company's store room during the absence of Mr. Helfrich.

Amos Bosher, the new mail transfer agent, has entered upon his duties and is rapidly familiarizing himself with the business.

Will O'Connell, formerly machinist at the Bass works, has gone to Denver, Col., to accept a similar position with a firm in that city.

Engineer John Kintz, of the Grand Rapids and Indiana road, who has been laying off for several days will resume his run to-morrow.

Irwin Shaffer, of the Olds wheel works, is off duty on account of an injury to his hand which he received yesterday while at work.

Henry Mennewisch, machinist at the Pittsburg shops, has been confined to his home for the last ten days with a severe attack of rheumatism.

A belief prevails that the Wabash road is now to come out of its troubles, and it bids fair, under its reorganization, to be more thrifty than at any time in its history.

Master Mechanic W. M. Ruth, of the Bass foundry and machine works, has returned from Erie, Pa., where he was attending the national convention of master mechanics.

Michael Murray, formerly of Pierceton, Ind., has taken a position as flagman at one of the crossings in Chicago of the Pennsylvania railroad. Mr. Murray has a number of acquaintances in this city.

The boys in the Pittsburg boiler shops think the appointment of Fred. G. Daseler to a position on the police force is a good one. Mr. Daseler has long been an employe of the boiler department, and has a host of friends.

Wm. Schoppman, jr., has resigned his position as bar-keeper and taken a place at the Bass moulding rooms, under Foreman Frank Finke. The lady friends of William say they are glad that he has changed his occupation.

Thos. Hanley, formerly a Wabash fireman, who was raised at LaGro, was killed in a railroad accident, at Leadville, Col., the 16th inst. His remains were taken to LaGro for interment, where the funeral occurred yesterday.

Tom Golden, of the Pittsburg clerical force, tells us that the E. T. D. C. club are making great arrangements for their social dance Friday evening, at the Standard club hall. He has invited our society reporter to whirl with the fair dancers.

Henry Gerdom, yardmaster at the Bass works, was not on duty this morning and the boys whisper in our ears strange stories about Henry's absence. They are not to his discredit, however, and as soon as the rumors are verified we shall speak of them.

John M. Holland general foreman of the Chicago and Alton's extensive boiler works at Bloomington, Ill., is the guest of his friend, Foreman Dan Campbell, of the Wabash blacksmith shops. Mr. Holland was formerly, for a number of years, assistant foreman of the Wabash boiler shop here.

General Manager C. M. Hays and Secretary and Treasurer J. F. Hoyt, of the Wabash Western, were at Toledo. They suppose [illegible] A. R. Speyer, general freight agent. The Wabash Western officials returned west to-day.

One of the Pittsburg engineers says that the only point in which the English locomotive the company is now testing has shown superiority over the standard locomotives of the Pennsylvania company is in the saving of fuel. It is stated that when a stop is made with this engine, too much time is lost in getting her under way again.

O. D. Ashley, president of the Wabash Western, says that the new company will probably take charge of the entire system on July 1. The new company will be known as the Wabash Railroad company, and will own 1,958 miles of track. The reorganization has wiped out $17,000,000 of interest bearing indebtedness, and in addition to this about $10,000,000 of floating indebtedness, which it was carrying prior to the receivership. The company will probably be managed by the officials who have managed the Wabash Western.

Boils, pimples, hives, ringworms, tetter, and all other manifestations of impure blood are cured by Hood's Sarsaparilla.

If you do not receive your SENTINEL regularly, please notify us immediately, either in person or by postal card, that we may remedy the fault.

YOUNG AGAIN.

Pain and sickness bring on old age with wonderful rapidity. Weary steps and faded cheeks often come when enjoyment of life should be at its height. Loose's Extract of Red Clover Blossoms will make one feel young again, and on account of its intrinsic value it is having an immense sale. For sale by Dreier Bros.

Ran Into a Hand Car.

NEW BEDFORD, Mont., May 21.—A train on the Northern Pacific railroad ran into a hand car at this place, Sunday morning. Two of the occupants of the car were so badly injured that their lives are despaired of.

100 Ladies Wanted,

And 100 men to call on any druggist for a free trial package of Lane's Family Medicine, the great root and herb remedy, discovered by Dr. Silas Lane while in the Rocky Mountains. For diseases of the blood, liver and kidneys it is a positive cure. For constipation and clearing up the complexion it does wonders. Children like it. Everyone praises it. Large size package, 50 cents. At all druggists'.

The Stitcher's Strike.

WHITMAN, Mass., May 21.—The stitchers employed by A. R. Jones & Co., boot and shoe manufacturers here, struck yesterday after refusing to sign an agreement to refer any difference as to wages to the state board of arbitration.

Three days is a very short time in which to cure a bad case of rheumatism; but it can be done, if the proper treatment is adopted, as will be seen by the following from James Lambert, of New Brunswick, Ill.: "I was badly afflicted with rheumatism in the hips and legs, when I bought a bottle of Chamberlain's Pain Balm. It cured me in three days. I am all right to-day; and would insist on every one who is afflicted with that terrible disease, to use Chamberlain's Pain Balm and get well at once. For sale by George H. Loesch and F. D. Hoham.

Advice to Mothers.—Mrs. Winslow's Soothing Syrup should always be used when children are cutting teeth. It relieves the little sufferer at once; it produces natural, quiet sleep by relieving the child from pain, and the little cherub awakes as "bright as a button." It is very pleasant to take. It soothes the child, softens the gums, allays all pain, relieves wind, regulates the bowels and is the best known remedy for diarrhœa, whether arising from teething or other causes. Twenty-five cents a bottle.

Jan-27-1y

G. R. & I. R. R.

Rome City for 1889- Excursion Season.

An elegant new station house, capable of protecting fifteen hundred people from sun or rain. The island has been improved, sleeping rooms overhauled, buildings painted, new restaurant and dance hall erected. All the old buildings have been painted, and with two dance halls, enlarged restaurant, with twenty-five new clinker boats added to the already large fleet there, makes Rome City the most attractive, cleanest and best resort for picnics or excursion parties in Indiana.

The lake is large; nicely wooded banks surround it, clean gravel or sand shores; no black muck or wild grass to prevent the landing of row boats at almost any point desired; while those desiring to view the beautiful waters, without partaking of the pleasure of boat-riding, can do so seated upon the lake's beautiful banks, nicely shaded, thus avoiding the hot rays of the burning sun.

For rates and dates apply at the office of

P. S. O'ROURKE,
15-tf Superintendent.

Catarrh Cured.

A clergyman, after years of suffering from that loathsome disease, Catarrh, and vainly trying every known remedy, at last found a recipe which completely cured and saved him from death. Any sufferer from this dreadful disease sending a self addressed stamped envelope to Prof. J. A. Lawrence, 88 Warren St., New York City, will receive the recipe free of charge. O18deod4m-weow15t

Ice Cream Soda Water with fruit juices and Rock Candy Syrup, 5 cents, at Mordhurst's Drug Store, 74 Calhoun street. Sign of Revolving Wheel in Window. tf

AGENTS WANTED—ALL [illegible]

SSS

Our little girl when but three weeks old broke out with eczema. We tried the prescription from several good doctors, but without any special benefit. We tried S. S. S., and by the time one bottle was gone, her head began to heal, and by the time she had taken six bottles she was completely cured. Now she has a full and heavy head of hair—a robust healthy child. I feel it but my duty to make this statement. H. T. SHOBE, Rich Hill, Mo.

Send for our Books on Blood and Skin Diseases and Advice to Sufferers, mailed free.
THE SWIFT SPECIFIC CO., Drawer 3, Atlanta, Ga.

$75.00 TO $250.00 A MONTH can be made working for us. Agents preferred who can furnish a horse and give their whole time to the business. Spare moments may be profitably employed also. A few vacancies in towns and cities. B. F. JOHNSON & CO., 1009 Main St., Richmond, Va.
N. B.—Please state age and business experience. Never mind about sending stamp for reply. B. F. J. & Co. Apr8-qw3m.

H. C. SITES, DENTIST, NILL'S BLOCK. 88 Calhoun st., Fort Wayne, Ind.
I still occupy same rooms I occupied 14 years ago.

S. BREIDENSTEIN.
Real Estate & Loans
26 Court Street.
Watch his bulletin for some special bargains.

DR. T. J. DILLS,
NO. 40 WEST BERRY STREET,
DISEASES OF THE EYE AND EAR
Office hours: 9 to 12 a. m. and 1:30 to 4 p. m.

E. F. SITES, DENTIST,
No. 74 Calhoun St., Fort Wayne, Ind
Upstairs in Avelone House. Over the Buster Store.

J. S. McCURDY,
D·E·N·T·I·S·T
OFFICE—Room 15, over First National Bank. tues&sat6m

A Perfect Face Powder.
FREEMAN'S FACE POWDER Medicated—free from Poison—Harmless as Dew. "Hiawatha" the exquisite new perfume. Sold by Klinkenberg & Detzer, 260 Calhoun; Woodworth & Co., 1 Aveline house block; Beverforden's, 288 Calhoun; Miller's, 324 Lafayette; Lepper's, 66 Jefferson; Schroeder Bros., 97 Broadway; Frankenstein's, Washington and Barr; Dreier & Bro., 10 Calhoun; wholesale, Meyer Bros. & Co.,
THE LATEST PERFUME EXQUISITE Chaste FREEMAN'S HIAWATHA
May 2 eod3m

—FOR YOUR—
SPRING CLOTHING
—GO TO—
J. W. FOWLES
Merchant Tailor,
Fashionable Tailoring.
Moderate Prices. A Full Line of Spring Suitings Just Received.
No. 64 Barr street, near Berry,
Fort Wayne, Ind.

H. C. MEYER,
Merchant Tailor!
Has received his large and well selected stock of
SPRING GOODS!
He will make suits in the latest styles and at reasonable prices.
44 HARRISON ST. march12-3m

P. E. COX,
PRACTICAL
Sanitary Plumber,
Has opened a shop at
No. 29 West Main Street.
ALL WORK GUARANTEED AT
Reasonable Prices

The D&C TO MACKINAC
SUMMER TOURS.
PALACE STEAMERS. LOW RATES.
Four Trips per Week Between
DETROIT, MACKINAC ISLAND
Petoskey, Sault Ste. Marie, and Lake Superior Ports.
Every Week Day Between
DETROIT AND CLEVELAND
Special Sunday Trips during June, July, August and Sept.
Double Daily Line Between
CHICAGO AND ST. JOSEPH, MICH.
OUR ILLUSTRATED PAMPHLETS
Showing your Entire Tourney will be furnished by your Ticket Agent or address
E. B. WHITCOMB, G. P. A., Detroit, Mich.
Detroit and Cleveland Steam Nav. Co.

"Where are you going my pretty maid?"
"I'm going washing, sir," she said.
"What hold you in your hand so tight,
With a face so gay and a step so light?"
"That which all prize their dearest treasure—
Makes washing and scrubbing only a pleasure,
Keeps the clothes so clean and white;
The doors and windows a beautiful sight.
For your own household you'll get it, I hope,
Five cents buys a *bar* of SANTA CLAUS SOAP."
SOLD BY ALL GROCERS.
Made only by
N. K. Fairbank & Co.
Chicago, Ill.

MONARCH

GASOLINE STOVE.
We desise to announce to our friends and patrons that we have an entirely
New Vapor Stove,
For 1889, embodying every new feature that practical experience has demonstrated to be of real value to the user, simple in construction and easy to manage.
CALL AND SEE IT
Before Buying.
GRUBER & GRAY,
364 Calhoun Street.

A. HATTERSLEY & SON
PLUMBERS,
Steam and Gas Fitters,
48 East Main St.
FORT WAYNE, ... IND

JOHN W. MULDOON,
Practical Painter!
Sign painting, graining and papering. Hard oil finishing and wall painting a specialty. No 18 East Berry Street.

A. KALBACHER. WM. POTTHOFF.
A. Kalbacher & Co.,
—DEALERS IN—
FLOUR, FEED, GRAIN,
HAY AND STRAW.
[illegible]

W. D. HENDERSON,
DEALER IN
Timothy and Prairie Hay,
Straw, Grain and Mill Feed.
Oat and Rye Straw, for Beds and Carpets a Specialty.
TELEPHONE 144.
69 EAST COLUMBIA ST.

Delightful and most satisfactory to lovers of a GOOD CIGAR.
The Spreader
Wholesaling Dealers for country apply to
FR. MEHMANT CO., Chicago, Ill.

GETTY BROTHERS,
Manufacturers of and Dealers in
TRUNKS, VALISES, HAND BAGS, ETC.
[illegible]

GOOD TASTE NEVER LEAVES A WOMAN

"Soft and beautiful" Laces have charms for her at three score years and ten—just as they did at sweet sixteen.

Now Do You Wonder

Why they Crowd our Lace Counters.

ALL THIS WEEK

We're going to lay temptation's in the way—The popular

BLACK FISH NETS

Will make an unusual attraction at the prices we'll give—every thread all silk.

Black Tusca Nets

Handsome overdress Nets—Octagon shape meshes.

Black Chantilly Flouncings

A new and lovely line—and we're going to give

Special Low Prices.

Black Brussels Nets!

At 50c. a yard.

These are one yard wide—all silk—popular for dresses and hat trimmings.

Spanish Guipure Flouncings and Nets,

Lower than we've ever owned them.

To see all these lovely laces will be a pleasure for you—and one for us to exhibit.

ROOT & COMPANY

MAKE-UPS FOR THE STAGE.

Meyer Brothers & Co.,

General Agents for

Charles Mevers' Face Paints and Powders

For the Stage and Toilet Use. Mrs Hubbard Ayers'

RECAMIER PREPARATIONS

For the Complexion.

Mrs. Hobbs' Manicure Preparation.

We carry the most complete line of Face Powders, Toilet Waters and Perfumes in the City. A variety of two hundred odors to select from which embraces the most popular of Perfume Manufactures.

MEYER BROS. & CO.,

Druggists and Chemists, No. 2 Keystone Block, s23-1mo Fort Wayne, Ind.

Steam Carpet Beating!

Carpets Taken Up Cleaned and Relaid.

All Work Warranted to be Satisfactory.

Mattress Factory!

All kinds of Mattresses Renovated and made Over on Short Notice.

PAUL E. WOLF,

23 and 25 Clinton St.

B. R. NOLL.

BRANCH DRUG STORE

No. 10 E. COLUMBIA ST.

Drugs, Patent Medicines, Perfumery, Toilet Articles. Also,

Paints, Oils, Varnishes, Window Glass, etc.

PRESCRIPTIONS A SPECIALTY.

ALSO, 128 BROADWAY, COR. JEFF.

For Bargains in Footwear

—Go to—

UNION SHOE STORE,

LAFAYETTE AND LEWIS STS.

Repairing neatly done on short notice.

T. M. BAXTER & COMPANY,

Commission Merchants

[illegible]

A. K. IREY, Manager.

THE BEST MEATS IN THE CITY.

GOTTLIEB HALLER

[illegible]

Fort Wayne Sentinel.

WEDNESDAY, MAY 22, 1889.

LOCAL NEWS.

Miss Amelia Miller, of Hendricks street, is quite ill.

The Catholic Legion held a meeting last night and admitted seven new members.

Rhesa Swinney has sold to Henry F. C. Roesener, lot 47, Swinney's addition, for $625.

Friday afternoon Mrs. Samuel Hanna will hold a reception at their residence, on Monroe street.

Mr. Lee Currier pleasantly entertained the Princess club at his home on Spy Run avenue last night.

The new Jefferson Building and Loan Association met last night and loans were spoken for in advance.

Mr. Otto Klinkenberg, the druggist, went to Niagara Falls last evening, and will take a short eastern trip.

The body of Oscar Logan, the suicide, has been claimed according to law by the Fort Wayne Medical college.

The last will of Amon Bennett is filed. He leaves his estate to his wife and names W. H. Tourrett as executor.

Mrs. F. D. Casanave and Mrs. B. Fitzpatrick returned last evening from the east, where they have been visiting.

The E. T. D. C. club will give a reception and dance at Standard hall Friday evening. It will be a very pleasant affair.

Invitations are out for a reception at the Carnahan residence, on Friday afternoon; also for a cotillion in the evening.

Dr. Laubach and family left for the east on the limited last night. The doctor's family expect to remain in the east during the summer.

Mr. J. H. Meyer has given his business building at the corner of Calhoun and Jefferson streets, a coat of paint, which improves its appearance.

The Fort Wayne Building and Loan Association, F. D. Cassanave, president, met last night and loaned out $8,000. Premiums as high as 34½ per cent. were paid.

The Jenney Electric Light company have just made a shipment of two 2,000 light alternating dynamos to New York city, and one 1,000 light dynamo to Jackson, Mich.

Fred. Wolf, head baker at Barcus' bakery, has turned out a tasty specimen of work in a Cathedral clock, of ornamental icing. The clock is exhibited in Barcus' show window.

F. D. Hardny, Laporte, Ind.; Fred. Gilchrist, Peru, Ind.; C. D. Loring, Cecil, Ohio; W. B. Burke, Warren, Ohio; J. W. Goodyear, Bluffton, Ind., are at the Brunswick.

The Butchers association will contest in the courts their right to sell meat Sunday morning, and have employed Hon. W. G. Colerick and Hon. Allen Zollars to represent their interest.

The wholesale hardware house of Pfeiffer & Schlatter, made the sale Monday, of two spinning wheels. One of them was shipped to Creighton, Neb., and the other went to Summit, Ind.

Mr. T. A. Hildreth, formerly of the Wabash shops of this city, but now state secretary of the Y. M. C. A., of Minnesota and Dakota, was in the city yesterday. His headquarters are at St. Paul, Minn.

Wm. Smith, the draughtsman at the Nickel Plate shops at Stony Point, is in jail on a charge of incest. The victim is his seven-year-old stepdaughter, and railroad men say there is a disposition to lynch the brute.

Mr. and Mrs. George Wellman, of Battle Creek, Mich., who have been in the city visiting Mr. and Mrs. A. L. Woodworth, left this morning for Chicago. Mrs. Woodworth accompanied them, and will be absent a week or so.

Mr. and Mrs. Charles Fellows, of Chicago, are in the city to visit the parents of Mrs. Fellows, Dr. and Mrs. H. V. Sweringen. Mr. Fellows is secretary for the Hale Elevator company at Chicago, and a successful business man.

Frank H. Starkel and Leora D. McKinley, Wm. Kramer and Wilhelmina Reinking, James E. Timmons and Caroline A. Dormire, Ernest Kyser and Mary Tielker, Louis Bahne and Sophia Ranke, Christian Fince and Doras Maier have been licensed to wed.

While taking down some pictures in his store yesterday afternoon Mr. August Siemon had the misfortune to fall from a step ladder, to the floor, a distance of six feet, alighting on his hip, receiving painful bruises which will confine him to his residence a few days.

Mr. R. L. Romey has been given a permit to build four one and a half story frame houses on lots 206 and 207 Eliza Hanna's out lots to cost $800 each; Henry Hedekind to build a summer kitchen to cost $[illegible]; John G. Lemke to build a one and a half story frame house on Hanna's out lots, to cost $1,100; Henry Wilhelm to build a two story frame house on lot 26 Minnie's out lots to cost $[illegible].

Miss Hattie Angel will leave for New York on Friday.

Supt. W. W. Worthington returned to-day from a business trip.

Workmen are constructing the foundation wall for the new water works engine.

Mr. and Mrs. Arnold, of Bay City, Mich., are guests of their daughter, Mrs. Herman Tresselt.

Miss Lilly McCormick, of Pleasant Lake, Ind., is visiting Mr. and Mrs. Ed. Davenport, of 66 Monroe street.

The Memosa club held an interesting meeting last evening at the residence of Miss Schiemann, on East Jefferson street.

The Fort Wayne Building, Loan-fund and Savings association, sold stock at 34 and 34½ per cent., at their meeting last night.

Mr. J. W. Wyland, of Noble county, who has been visiting Mr. W. Z. Holverstott for a few days, returned home this morning.

Miss Edith Tresselt, of Detroit, Mich., returns home to-morrow, accompanied by her mother, Mrs. Charles Tresselt, who will remain there some time.

Mr. Joe Evans writes Golden & Monahan from Defiance, to smoke the best imported weed at his expense. It is a boy and as handsome as its papa.

Mr. Wm. Voght, night watchman at the Brunswick Folding Bed company, had a house warming at his new house, No. 391 East Wayne street, last evening.

Miss Helen Edgerton, formerly principal of the Hanna school, in this city, is visiting at the Hamilton mansion. Miss Edgerton is en route to Helena, Mont.

Dr. A. J. Laubach was an applicant for a place on the board of visitation to West Point. The failure of the president to appoint him is a disappointment to his friends.

W. B. Sylvester, Portland, Ind.; E. Avcull, Jackson, Mich.; F. T. Gould, Marion, Ind.; T. J. Driscoll, Indianapolis; L. C. Myers, Williamsport, Pa., are at the Rich.

Louis Peyon was fined $1 and costs by Esquire Ryan for letting boats last Sunday at the Centlivre boat house. The Messrs. Centlivre settled without a word, as the man is in their employ.

A pleasant social was held last evening in their headquarters on Harrison street by the ladies of the W. C. T. U. Notwithstanding the cold evening there was a good attendance and the receipts were encouraging.

The four young dudes who have been in the habit of making night hideous on East Washington street, with their boisterous singing, have aroused the ire of the neighbors in that vicinity and they have made complaints to the police.

Mr. and Mrs. C. C. Daseler, of Madison street, entertained a large number of friends last evening in honor of the tenth anniversary of their marriage. The evening was spent in dancing and social amusements and the repast spread for their guests was a magnificent one.

Esquire Harry France regaled himself in spring fashion this morning and had a matinee at the Y. M. C. A. parlors. James E. Timmons and Caroline Domise awaited his coming to solemnize their marriage contract. The justice did the honors in his usual handsome way, and kissed the bride so firmly that he disturbed affairs in the basement barber shop.

The wedding of Miss Lizzie Broecking, daughter of Mr. Chas. Broecking, the successful grocery merchant, to Mr. Fred Smith, was a prominent event. The pleasant home of Mr. and Mrs. Broecking was the scene of a brillant reception after the marriage ceremony was solemnized and the young people were the recipients of costly gifts from a wide circle of friends.

The local druggists held a meeting last night and after a general talk decided in favor of observing the Sunday law and of giving moral support to Mayor Harding in his efforts to enforce the laws. The druggists will supply medicines from 8 to 10 a. m. and 5 to 7 p. m., next Sunday. The rule is just an experiment and they will conform to the requirements of the public.

The regular Thursday 3 o'clock meetings of the W. C. T. U. are now held in their headquarters, and it is hoped that when the "spring cleaning" is over the women of the city who are interested in temperance work, will manifest it by giving their presence and influence to these meetings. The members of the union desire to publicly thank the managers of the Y. M. C. A. building for the use of their pleasant parlors during the winter and spring months.

The police commissioners met last night. They supplied the vacancy on the day police force by appointing Fred G. Daeler an officer. Mr. Daseler has been a boiler maker in the Pittsburg shop, and his appointment is commended. The commissioners suspended Officer Tremmel for thirty days for arbitrarily interfering with Mr. Sid Hubbard. The officer denied him the right to stand in front of his barber shop at the Wayne hotel. The commissioners, too, unanimously approve Mayor Harding's action, and propose to support him with all their power.

Mr. H. V. Root was a visitor at Huntington yesterday.

The Very Rev. Father Koenig, of St. Paul's church, was at Huntington yesterday.

Richard Stahl's comic opera, "Said Pasha," will be presented at the Temple June 1.

E. Porter, W. C. Olds, Chicago; J. F. Saladin, Philadelphia, are at the Aveline house.

Mr. Adam Nies, for years past foreman of L. O. Hull's painting department, is critically ill.

The state funeral directors, the Grand Lodge of Odd Fellows and the Daughters of Rebeccah are in session at Indianapolis.

Mrs. Henry Becker, nee Rose Schlessinger, has been very ill at her home, in Chicago, with scarlet fever, but is now recovering.

Mr. A. B. Long and his sister, Lucy, from Paintersville, Pa., are the guests of their uncle, Isaac Blystone, of 16 Holman street.

The funeral of Mrs. William Steward took place this morning from the African M. E. church and was conducted by Rev. C. F. Hill.

John Welsh succeeded in beating the 11 o'clock last night and fell into the arms of the police very drunk. The mayor sent him to jail.

Rev. C. Schaaf, of Fort Wayne, accompanied by his son Albert and daughter Rosalea, are at Huntington, paying a visit to Rev. C. M. Schaaf, of the German Reformed church.

Mr. Thomas Stewart, of the Boston dry goods store, has gone to Norwich, Conn., where the company have a branch house. Mr. Stewart says he will ultimately reside in this city.

Mr. Louis Curdes, of West Jefferson street, is observing the anniversary of his birth to-day. A pleasant company will assemble this evening at his home to congratulate him over the event.

A costly diamond pin, lost by Mrs. H. G. Olds, while en route home from Chicago, the other day, was returned to the lady yesterday by Supt. C. D. Law, having been found in one of the company's cars.

The funeral of Mr. Alexandar Jobst took place this morning from the St. Mary's Catholic church and was largely attended. The Knights of St. Charles and the Catholic Benevolent Legion attended in a body.

The Harlan *Independent* says: "Mr. and Mrs. W. I. Hayes were the guests of a brother of Mr. Hayes, whom they had not seen before for fifteen years, at Fort Wayne last week. He is an actor by profession and is now connected with the Fanny Davenport company."

"Jap" Andrews, an old Fort Wayne man, and formerly a Nickle Plate conductor, is in the city, on a visit after a long absence. Mr. Andrews now runs on the Mexican Central road. He is the guest of L. A. Wilcox, of the Grand Rapids and Indiana. This pair used to be known as the "Two Old Cronies."

Rev. and Mrs. S. A. Northrop have returned from Boston, Mass., where Rev. Northrop has been attending the fifty-sixth annual meeting of the American Baptist Publication society. He says the meeting was a profitable one. The report of the board of managers showed the society to be flourishing, and the trustees of the Nugent Home for Baptists, at Germantown, Pa., announced that the endowment fund for the home has reached $400,000, and they are now ready to receive all Baptists ministers and their wives over sixty years of age.

Hon. Chas. McCulloch said this morning that the Wayne natural gas people had a very pleasant drive over the proposed right of way of their gas main line yesterday. "We drove to Bluffton first," said he, "and met the Wells county commissioners. They are willing to accord us every privilege and we found them pleasant and perfect gentlemen. We next proceeded to Montpelier, and closed our trip at Hartford City, where we looked at the gas wells, and, indeed, they are booming. The drive, in all, covered some fifty-five miles, and was as pleasant as it was satisfactory." The party returned home by rail and are delighted with their prospects.

Last Sunday night the Citizens' Street Railway company laid its tracks across those of the Muncie railroad, on West Main street, in its route to Lindenwood cemetery. This was done, it is claimed by the street car men, in accordance with a verbal agreement with the railroad company's officers. Last night a gang of Lake Shore track laborers tore up the crossing and are now guarding it. John H. Bass, the president of the street railway, says the track will be crossed, and is sustained by attorneys in his opinion that the street car line has the same right to cross the railroad company's right-of-way as an omnibus or any other local carrier. Mr. Baker, the general attorney of the Lake Shore road, arrived here this morning and after viewing the premises, gave it as his opinion that the Railroad company would not sustain its point and will at once [illegible]. He says the matter will be amicably adjusted without trouble or legal proceedings.

Base Ball.

The following is the result of the base ball games played yesterday, National League—Washington 13, Chicago 6; New York 5, Pittsburg 4.

American Association: Louisville 8, Baltimore 4; Columbus 10, Cincinnati 13; Kansas City 13, Brooklyn 14; St. Louis 2, Athletics 3.

Scrofula

is a form of blood poison which descends from parent to child; sometimes it omits one generation to appear in the next. It is a taint which must be eradicated from the system before a cure can be made. Swift's Specific drives out the virus through pores of the skin, and thus relieves the blood of the poison. Mercury and potash mixtures dry up the sores of scrofula and other blood diseases, only to bottle up the poison in the system, which of course is certain to break out at some weak spot, as the throat, nasal organs and lungs.

Treatise on Blood and Skin Diseases mailed free.

THE SWIFT SPECIFIC, CO., Drawer 3, Atlanta, Ga.

New Key Chains just received, and Pigs in the Clover Charm. Come and see them. Something elegant, at

WM. MEYER & BRO'S.

22 2t 34 Calhoun Street.

Strawberries Received Every Afternoon at 2 O'clock.

Wilson Strawberries, 11c quart.

Choice Pine Apples, each 20c.

FRUIT HOUSE.

For a stylish, light colored hat, no clothing store hats, but a real nice hat, for $1.50 and up, go to

WM. MEYER & BRO'S.

22 2t 34 Calhoun Street.

Ham and Eggs.

Best Sugar Cured Hams, 11c. pound.

Fresh Eggs, per dozen 12c

FRUIT HOUSE.

FOR SALE—At a bargain, a ten foot show case. Enquire at Barcus' bakery, 96 Calhoun street. 22-2t

REMINGTON!

STANDARD

Type Writer.

It has been for fifteen years the STANDARD, and embraces the latest and highest achievements of inventive skill.

Wyckoff, Seamans & Benedict,

51 North Pennsylvania Street, Indianapolis, Ind. May 22-5mo

STOP. HEAR. READ.

FINEST, LARGEST and CHEAPEST Stock of Bedding Plants at the City and Avenue Green House.

B. L. AUGER.

THE GENUINE

JOHANN HOFF'S MALT EXTRACT,

THE FAVORITE TONIC AND NUTRIMENT, recommended by all prominent Physicians from Rev. Dr.

Dyspepsia, Indigestion, Nursing Mothers, Lung Troubles, The Weak and Debilitated.

Beware of Imitations. The genuine has the signature of "JOHANN HOFF" and "MORITZ EISNER" on the neck of every bottle.

The "Genuine" is put up in this style of bottles only.

EISNER & MENDELSON CO. SOLE AGENTS FOR THE U.S. 6 Barclay St., New York.

A. FOSTER!

THE FASHIONABLE

Merchant Tailor

Is now receiving his LARGE and WELL SELECTED STOCK of

Spring Goods

Which are the Nobbiest ever brought to this city. He intends making Suits in the Latest Styles and at Very Low Prices this spring, and those wishing to get the worth of their money should call and examine his stock at his parlors,

No. 15 W. Wayne St.

JOS. M. CLARK. PERRY N. DeHAVEN.

Jos. M. Clark & Co.,

FASHIONABLE

Merchant Tailors

34 East Berry Street,

Largest assortment of Spring and Summer Suitings, embracing all the latest novelties. An early inspection is requested.

FINE MEATS.

J. N. PFEIFFER,

44 WEST BERRY STREET,

Has one of the BEST MEAT MARKETS in the City. SPECIAL PRICES are given on Boiling Meats and Roasts. Elegant Corn Beef, Sausage and Lard. Everything sold at reasonable prices.

We have now a very complete assortment of

MANTLES AND TILE GOODS,

Which we are selling at low prices. Also,

HOT AIR FURNACES,

For Coal, Coke and Wood—the most desirable in the market.

CARTER & SON.

No. 29 Clinton Street.

STANDARD

MEDICAL AND SURGICAL INSTITUTE { For the Treatment of All Diseases.

PHYSICIANS AND SURGEONS:

DR. J. W. YOUNGE, DR. E. H. HAAS, DR. J. S. BLENKER, DR. W. L. SCHULTZE, DR. N. B. SMITH.

No. 210 CALHOUN STREET. - FORT WAYNE, IND.

BUY

Challenge Brand

SUGAR - CURED - HAMS!

ENGLISH BREAKFAST BACON!

AND EXTRA NO. 1

FAT SHORE MACKEREL.

PYKE'S GROCERY

80 CALHOUN STREET

LOOK. LOOK.

WALL PAPER.

Largest House in the State.

We are the Only Jobbing House in Indiana and can Sell Cheaper than any one.

Talk is Cheap, but when you buy WALL PAPER you will find the cheapest place to buy is at

RENNER, CRATSLEY & CO.,

Keil & Bros. Old stand. 56 Calhoun street.

The Fort Wayne Sentinel.

ESTABLISHED 1833. WEDNESDAY, MAY 22, 1889. PRICE TWO CENTS

Geo. DeWald & Company.

Fine French

Imported Satines.

We have these goods in finest finish and all delicate and rich colorings.

Fine Domestic Satines.

You should not fail to examine this line with care. They are most elegant and very superior in finish.

ELEGANT LINE OF

Embroidered Flouncings.

Also, a very complete line of Cambric and Swiss Insertings.

GEORGE -:- DEWALD

—AND—

COMPANY.

Calhoun and Columbia Sts

Cambridge City Excus.

The Ft. W., C. & L. R. R. will sell tickets to Cambridge City and return at one and one-third fare, good going May 21, 22, 23 and 24, and good returning until May 25.

E. S. PHILLEY, Ticket Agent.

18-6t

Wilcox light weight stiff hats and straw hats of all kinds. Largest and most complete line in the city. See our Flannel Shirts.

WM. METZ & BRO., 34 Calhoun Street.

22 2t

Clairvoyant.

Madame Fletcher, of Boston, will tell you the past, present and reveal the future. Satisfaction guaranteed. Prices 50c and $1. 142 East Wayne St. 16-6t

Stewart & Hahn.

We are showing an endless variety in Wash Goods at Special Low Prices.

New Sateens in Domestic and French. New Challies in light and dark styles. New Batistes, New Lawns, New Zephyr Cloth, New Ginghams and Seersuckers.

Great reduction in Colored Mohairs, in plain and stripes.
New line of Black Goods just received at special low prices.

We are showing some special Bargains in Ribbons, Dress Trimmings, Laces, Mitts, Gloves, Embroideries and Swiss Flouncings.

We are showing everything new and stylish in Parasols and Sun Umbrellas, at very low prices.

Underwear and Hosiery at special low prices.

Beaded Capes and Fishues will be sold at cost and some below cost. If you haven't bought one, this would be a good chance to get one below value.

STEWART AND HAHN.

The Boston Store.

THE WOMAN LOSES!

The Famous Carter Divorce Case at Chicago Ends in a Triumph for the Husband.

CHICAGO, May 22.—This morning at 9:30 o'clock the jury in the Carter divorce case came into Judge Jamison's court room and announced a verdict to the effect that Mrs. Carter was guilty of adultery, as charged in the cross bill, and that Leslie Carter was not guilty of the charges preferred against him in his wife's bill for divorce.

Neither Mr. nor Mrs. Carter were present in the court room when the verdict was read. Ernest Carter was there, however, and lawyers Locsch and Hynes for the defense and prosecution.

The court room was crowded with eager spectators. When the foreman announced the verdict a buzz of excitement ran through the room. Lawyer Hynes' ruddy countenance grew redder than ever and he fell back in his chair with the air of a man who was bitterly disappointed. Lawyer Loesch did not take any pains to conceal his jubilation and Leslie Carter's youngest brother appeared to be the happiest man in the court room as he undoubtedly was.

It is not thought likely that the verdict of the jury will end the matter. Mr. Hynes at once made a motion for a new trial, which, in the near future, will be argued. If the motion is overruled, as it likely will be, Judge Jamison will enter a decree giving Mr. Carter a divorce and the custody of the boy. Then Mrs. Carter will appeal to the appellate court and probably to the supreme court, and the case may drag along for years.

TO REMIT COY'S FINE.

Republicans Sign a Petition to President Harrison.

INDIANAPOLIS, May 22.—A petition has been forwarded to the president asking that the fine of $1,000, imposed upon Sim Coy, be remitted. This petition is signed by John C. New, William Henderson, Dan Bausdell and a number of other republicans. Before his departure for Europe the Hon. John C. New called upon the president and asked him to grant the remission. Last night a telegram was received from Private Secretary Halford, saying that the president had the papers in hand, but there was no evidence to show that Coy was unable to pay his fine.

If the fine is remitted, Coy will be released from prison July 2, when his term expires. Otherwise he will be forced to remain thirty days longer before he can take advantage of the poor convict law, and secure his release by swearing that he cannot pay his fine.

THEY GO FREE!

Ives and Staynor Win Their Case in the Ohio Supreme Court.

COLUMBUS, O., May 22.—The supreme court yesterday decided the case of the state against Henry S. Ives and George H. Staynor in favor of the defendants. The prosecuting attorney of Hamilton county, had taken exceptions to the ruling of Judge Shroeder, of the common pleas court, where the jury was directed to bring in a verdict for acquittal, the defendants being on trial for swindling the stockholders of the Cincinnati, Hamilton and Dayton railroad. The exceptions were over-ruled and the case dismissed.

Convicted of Manslaughter.

MORRISON, Ill., May 22.—Patrick Burke, who killed James Mahoney at Sterling a few weeks ago, was found guilty of manslaughter in the circuit court yesterday and his punishment fixed at ten years imprisonment in the penitentiary. Burke and Mahoney were tramp laborers and Mahoney's death resulted from a blow by Burke while both were intoxicated.

Death of an Old Editor.

DENTON, Md., May 22.—John H. Emerson, probably the oldest newspaper man on the eastern shore, died last night after an illness of four months with consumption. He was born on November 11, 1820. He was owner of the *American Union*, but had not edited it for several years on account of failing health.

Moran Wins the Fight.

NEW YORK, May 22.—Chappie Moran, of Jersey City, and Frank Donovan, of Brooklyn, 105 pound champions, fought fourteen savage rounds for $500 a side, near Tottorville, L. I., last night. At the end of the fourteenth round Donovan was unable to respond to the call of time and the fight was given to Moran.

EAU CLAIRE, Mich., May 22.—The barns on the Wheaton farm, near this city, burned yesterday morning, with their contents. The loss is $15,000.

NO NOMINATIONS TO-DAY.

The President Wanted a Breathing Spell—Colonel Mussey to Edit Halstead's Paper for a While.

WASHINGTON, May 22.—It was whispered at the treasury department to-day that the nomination of David Martin to be collector of internal revenue at Philadelphia would in all probability be announced to-day. Friends of Mr. Martin say that his papers have been made out. At the executive mansion it is stated that no nominations will be made public to-day.

Col. Fred D. Mussey, correspondent of the Cincinnati *Commercial Gazette*, will leave Washington to-night or to-morrow for Cincinnati to enter upon duties in connection with the editorial page of the *Commercial Gazette* during the absence of Mr. Murat Halstead in Europe.

Secretary Blaine's excursion to the diplomatic corps in honor of Sir Julian Pauncefote, the new British minister, which was postponed on account of Minister Rice's death, will probably take place on Monday. The party will go down the Potomac on the United States steamer, Dispatch.

Indiana postmasters were appointed as follows: C. P. Pyle, Barber's Mills, Wells county, vice C. C. Swain, removed; Thos. McNeill, Lafountaine, Wabash county, vice J. S. Hale, resigned; L. T. Murphy, LaGro, Wabash county, vice J. M. Ramsey, removed; John B. Funk, Liberty Center, Wells county, vice M. Morgan, resigned; Edith Martin, Liberty Mills, Wabash county, vice W. Tumas, resigned; Ephraim Ruth, Poneto, Wells county, vice John Hardwidge, removed; —— Fairgood, Servia, Wabash county, vice C. B. Stellor, removed; C. E. Allaugh, Sumerset, Wabash county, vice R. E. Miller, removed; C. F. Overman, South Wabash, Wabash county, vice John Pearson, removed; C. P. Miller, Urbana, Wabash county, vice J. F. Wellman, resigned. John Shaffer, Laporte, Ind.; William H. Dryden, at Martinsville, Ind.; James McD. Hays, Greencastle, Ind.

ILLINOIS COAL MINERS.

They Are on a Strike and Call on Organized Labor to Stand by Them.

JOLIET, Ill., May 22—The coal miners of the twelfth district of the National Progressive union met in convention here yesterday to discuss the differences between the miners and operators of northern Illinois. Forty-five delegates were present. The operators were invited to the meeting but refused to attend. The entire district is now on a strike against a reduction of 10c. per ton.

Last night resolutions were adopted offering to submit to arbitration, if the proposition to accept a two and one-half cent reduction should not avail, and affirming their purpose to fight to a finish if arbitration is rejected by the operators. They called upon locomotive engineers and firemen to refuse to haul coal from mines working under lower prices, and upon all organized labor to refuse to handle coal shipped from such places.

A GAS EXPLOSION

Wrecks a Hotel and Injures Several Persons.

BOSTON, May 22.—An explosion of gas occurred in the basement of the Vanless house, in Elliott, this forenoon. The windows of the hotel were blown out and those of several buildings in the vicinity were smashed, while the lower portion of the hotel was wrecked and five persons were seriously injured.

Two men standing in the hotel entrance were blown across the street, but escaped without serious injury. The cause of the explosion is said to be the lighting of a match in the basement where a gas purifyer machine, preparatory to its removal, had been disconnected with the service pipes, which had been left unplugged. Who lit the match is not known.

The damage to the building, which was owned by Jas. Stevenson, is estimated at $3,000. The hotel had been closed for business several weeks.

CHICAGO MARKETS.

CHICAGO, May 22.—Wheat: May, 81¼; June, 80; July, 76; August, 73½. Corn: May, 33¾; June, 33½; July, 33¼; August, 34¼. Oats: May, 22½; June, 22¼@22½; July, 22½; Aug. 22¼. Pork May, $11.45; June, $11.45; July, $11.55; August, 11.60. Lard: May, $6.67½; June, $6.67½; July, $6.72½; August, $6.77½. Short ribs: May, $5.65; June, $5.65; July, $5.70; August, $5.77½.

FOREIGN MISSIONS.

The Work the Presbyterian Churches Are Doing in the Field Abroad, as Shown by Their Annual Report.

NEW YORK, May 22.—The order of the day at the session of the general assembly of the Presbyterian churches this morning was the report of the committee on fraternal co-operation in Christian work between the northern and southern churches. Judge S. M. Breckenridge, who was to present the minority report, was not present and the report was postponed until Thursday, at 2:30 p. m.

Rev. Thompson, chairman of the committee on bills and overtures, reported that the committee had received overtures from fifteen presbyteries, asking that revisions be made in the articles of confession of faith. The committee thought that action on the matter should not be taken at present, and suggested that a communication be addressed to each of the presbyteries under the control of the general assembly asking them if they desired a revision of the confession, and if so, to what extent.

The time having arrived for the report of foreign missions, the matter was made a special order for Friday afternoon. Dr. Striker then presented the report of the board of foreign missions. The report shows that the total number of missionaries, male and female, was 502. The deaths during the year from this number were seven. The total receipts amounted to $847,492, a decrease as compared with the previous year of $53,687. The Woman's board has contributed $278,904. The work of the board on the whole has been prosperous. This year the estimate for the field is $1,018,000. This amount has, however, been cut down to $850,000. The report of the committee was adopted.

WILLIAM O'BRIEN

Still on the Witness Stand Before the Parnell Commission.

LONDON, May 22.—Mr. William O'Brien resumed his testimony to-day before the Parnell commission. He denied that he had ever incited people to commit outrages through his paper, the *United Ireland*. The National league, he said, was formed chiefly to oppose secret combinations of the landlords, who made it the purpose of carrying out wholesale evictions and replacing the ousted tenants with farmers from other countries.

The witness said that he belonged to the executive committee of the league ever since the organization was formed. He had never heard even a suggestion to encourage outrages. Some branches of the league has been suppressed owing to their use of strong language and excessive boycotting. Mr. O'Brien said that while in America he had no connection with dynamiters. The vast majority of the members composing the convention held in America in 1886 were men of the highest standing. At that time Patrick Ford appeared simply for his previous attitude.

WELL! WHY NOT?

A Female Preacher Given a License to Perform the Marriage Ceremony.

WOOSTER, O., May 22.—Probably the first female ever licensed to perform the marriage ceremony has just been granted papers conveying that authority from the probate court of this county. The lady is Rev. Mrs. Ellen Runkle, the wife of a well-known and well-to-do farmer residing in the northeastern part of the county. She is a regularly ordained minister of the United Brethren denomination, and besides her household duties, she discourses regularly to two charges in this county.

The judge claims that although the statute in regard to the rights to perform marriage reads in the masculine gender throughout, he applied to this another statute which states that in statutes where the masculine gender is used the feminine can also be applied.

Graphite Discovered.

ST. JOSEPH, Mo., May 22.—A mine of Graphite has been discovered on the farm of J. H. Beech, near Plattsburg. The vein is four and a half feet wide by 300 long. It will be developed for stove polish, lubricating powder and lead pencils.

Minister Lincoln.

LONDON, May 22.—Mr. Robert T. Lincoln, the new American minister to England, accompanied by his family, arrived to-day at Liverpool, on the steamer City of Paris, and was enthusiastically received by his friends.

DAVID H. LIPES.

Death of a Prominent and Respected Citizen.

Mr. David H. Lipes, of Eel River township, died this morning. Particulars are not at hand, but as Mr. Lipes was seventy-seven years old, his demise can be attributed to old age.

Mr. Lipes was married at his home in Virginia in 1832, to Miss Margaret N. Thrasher. In 1850 they drove over land to Indiana and settled in Allen county that year.

Mr. Lipes first lived in Marion township, but in 1861, he moved to Eel River township, his present home, and there prospered.

Mr. Lipes was very wealthy and counted in his possessions 755 acres of land in this county.

Politically he was a democrat. He was trustee of Marion township for seven years and in 1862 he was elected county commissioner and served in that capacity also for seven years, with honor to himself and constituents.

Mr. Lipes was a member of the Baptist church and a straight-forward, upright and successful business man.

Seven children blessed the union of Mr. and Mrs. Lipes, and five of them survive their father.

Dr. Lipes, one of his children, is widely known.

THE MAHONING.

A Plan for the Speedy Construction of the Line.

The Toledo *Bee* says:

The creditors of the New York, Mahoning and Western railroad met with the representatives of the railroad company in the United States court room this afternoon to arrange some kind of a settlement. E. W. Tollerton was chosen as chairman.

The proposition made by the railroad company was this: They are to be given ninety days to complete the track west to an intersection with the Toledo, St. Louis and Kansas City road, the entire line from Findlay to Fort Wayne is to be bonded at $20,000 per mile, and the bonds placed in the hands of a trustee. The trustee is to sell on pledge the bonds at not less than fifty cents on the dollar. Twenty-five per cent. of the proceeds is to be applied on the adjustment of claims and 75 per cent. will go toward constructing the road to Fort Wayne. The road is to be built to the Clover Leaf track without increasing the indebtedness of the road. A postponement was had until to-morrow afternoon to allow the creditors to get their claims in shape.

A LAD IN LINES.

John Fratzmann Steals a Watch and is Caught in the Act.

John Fratzmann, a mere boy whose homes is at No. 267 Hanna street, is locked up to await a sentence to the reform school.

He stole a watch from the second hand store of J. L. Hass & Co., on East Main street, and was detected with property on his person.

The little fellow's life is blasted by this act.

Mrs. C. J. Wells, and daughter, Bay City; Hon. F. E. Baker, Goshen; W. B. Sylvester, Portland; A. Bartlett, Hillsdale; Geo. Forbes, F. W. Wentworth, W. A. Nowhall, W. G. Hahn, Chicago, Hon. S. P. Shearin, A. F. McCormick and S. E. Morss, Indianapolis; Daniel E. Doherty, Louisville; G. F. Anderson, Newark; W. H. Barnes, New York, are the prominent guests of the Wayne. Mr. Baker is attorney for the Lake Shore road and prominent politician. Mr. Shearin is a member of the democratic national committee and is prominently mentioned to succeed the late chairman, Hon. W. H. Barnum.

Rt. Rev. Bishop Marty, of Sioux Falls, Dak., accompanied by Rev. J. A. Stephan, of Washington, D. C., arrived in this city this afternoon. Bishop Marty was shown about the city by prominent gentlemen of Fort Wayne. Father Stephan was formerly of this diocese, whence he became Indian agent at Standing Rock, Dak., is now residing in Washington and is director of the bureau of Catholic Indian missions.

A team driven by Andrew Yagge, of Leo, ran away on Superior street, this morning, and, colliding with a fence, threw Mr. Yagge from the wagon. He was badly injured, and for a time was unconscious. An arm, too, is fractured, and a deep gash was cut on his forehead.

The Weather.

WASHINGTON, May 22.—Indiana—Fair, preceded by local showers, northerly winds, slight change in temperature.

AN OCEAN FATALITY.

Two Steamers Collide Near Montreal and One is Sunk—Eight Lives Lost.

MONTREAL, May 22.—The steamships Cynthia and Polynesian collided near Long Point a few miles east of Montreal. Eight lives are reported lost.

The Cynthia was a freight steamer, bound inward from Glasgow. The Polynesian was outward with freight and passengers for Liverpool. The Cynthia sank in about twelve fathoms of water. The survivors swam ashore. The Polynesian proceeded to Quebec in a badly damaged condition.

The following is a list of the lost: Hugh Irving, chief cook, Glasgow; Alexander Nichol, sailor, Glasgow; Andrew Vance and Charles McCracken, trimmers, James Low, fireman, Jas. Ferrub, boatswain, and David Young, a stowaway, all from Glasgow, and Chas. Blockstock, a mess room boy.

POISON IN A WELL.

A Whole Family Poisoned by the Drinking of the Water.

WICHITA, Kas., May 22.—A peculiar case of wholesale poisoning on the farm of Mr. Hayden, sixteen miles northwest of here, has been reported. The father, mother, child and hired girl are deathly sick and two cows and a horse died in the barn-yard.

It would seem from the death of the animals that the poison came from the well. Mr. Hayden became sick Sunday evening and during the night his cows died. In the morning the hired man complained of being ill, but after vomiting became better. Soon after the daughter, aged 15, was seized with convulsions and had no sooner been placed in her bed than her mother and father were seized with the same pains. The girl it is feared will not recover.

The Opium Seizure.

SAN FRANCISCO, May 22.—The steamer Belgic arrived yesterday from Hong Kong and Yokohoma. It was expected that a big seizure of opium would be made. The government's special agent was on watch in a tug near Golden Gate, as it was supposed the smugglers would throw overboard the contraband drug. They must have been warned, however, as the watchers secured nothing and the opium is probably concealed on board and will be taken ashore by some of the numerous devices.

The Death Penalty.

EATON, Ohio, May 22.—The motion for a new trial in the case of Elmer L. Sparker, convicted of murder in the first degree for the killing of his mother, was heard yesterday before Judge Meeker, of Greenville. The judge overruled the motion and refused to grant a new trial, and proceeded to pronounce sentence, which was that the death penalty be inflicted on the 13th of next September at the penitentiary at Columbus.

After the Gamblers.

LOGANSPORT, May 22.—The officers of this city made another raid last night on the gambling dens. Chips, tables and other gambling paraphernalia were taken to police headquarters, where they are now held. The names of a number of gamblers were secured and their arrests will follow unless they skip out.

Minister's Wife Fatally Ill.

RICHMOND, Ind., May 22.—The wife of Rev. A. W. Lamport has been very ill for several weeks, and her life is now despaired of, though at previous low ebbs death has been expected, but the patient rallied. The cause seems nervous debility, with complications.

Russell Harrison.

WASHINGTON, D. C., May 22.—Russell Harrison is considering an offer of W. J. Arkell to take an active part in the editorial direction of *Frank Leslie's Weekly*. The climate of Montana does not agree with Mrs. Harrison, and she is anxious to move to New York.

United Brethren Conference.

YORK, Pa., May 22.—Last evening the general conference of the United Brethren church adjourned, sine die. The next meeting will be held the third Thursday in May, 1893, at such place as shall be agreed upon by the board of bishops.

Potatoes Down 5c Bushel.
Flour Down 25c Barrel.
Butter Down 2c Pound.

Choice Early Rose Potatoes, 30c per bushel.

Best flour, Orff's or Manning's, $4.50 barrel.

Country Mills, $4.25 barrel.

Best Butter, 14c; good cooking, 8c pound.

FRUIT HOUSE.

ROYAL

BAKING POWDER

Absolutely Pure.

This powder never varies. A marvel of purity strength and wholesomeness. More economical than the ordinary kinds, and cannot be sold in competition with the multitude of low test, short weight alum or phosphate powders. Sold only in cans. ROYAL BAKING POWDER CO. 106 Wall St., N. Y.

LOST.

LOST—A silver chain purse on West Wayne, near Calhoun street. The finder will please return it to this office and receive reward. 22-tf

FOR SALE.

FOR SALE—One of the finest residence properties in Fort Wayne. Pine barn, water improvements, good cistern and well. House fitted with modern conveniences, bath rooms, furnace, etc. Particular reasons for selling. Property located on West Wayne street. Inquire at this office. 19-tf

FOR RENT.

FOR RENT—The office rooms formerly occupied by S. C. Lombard, 36 Calhoun street. Inquire of M. C. Foellinger, 136 Harrison street. 22-tf

FOR RENT—A good dwelling house with seven rooms and good conveniences. 90 Madison street. Inquire on premises. 15-tf

WANTED.

WANTED—At the Brunswick hotel, one dining room girl and one laundry girl. 22-2t

WANTED—Reliable local and traveling salesmen. Positions permanent. Special inducements now; fast-selling specialties. Don't delay. Salary from start. BROWN BROS. Nurserymen, Chicago, Ill. mh30-eod3m

SIMPLE! DURABLE! CHEAP!

WARWICK BICYCLES.

Before you buy a wheel examine the "Warwick" and the "Springfield Roadster" or "Velocipede Safety" (low pattern)—no good a wheel for $110 as you will get of other makers for $135. Fully as durable and as easy riding. See the line of them at MORGAN & BEACHE, Fort Wayne, Ind. Agents. apl8-1m

SHE'S A HUMMER!

The above cut represents the HOWARD FURNACE, which obtains by its construction, advantages over all others. It is the most Scientific, Practical and Simple heater yet produced. It has the largest radiating surface, whereby the heat is circulated around and contained in the furnace instead of passing directly into the chimney. This furnace does not burn over one ton of coal a month in the coldest weather and in some instances less. This furnace will also heat by means of hot water, thereby reaching distant rooms where hot air cannot. It is low down and can heat in the lowest cellar and still allow hot air pipes to be taken from the top instead of the side of the casing as in all other furnaces. JOHN PRESSLER, 71 East Columbia street.

This furnace consumes but one ton of coal per month in the coldest weather.

L. JAXTHEIMER

Merchant Tailor

CARRIES A

Full Line

—OF—

Foreign & Domestic

Goods, Suitings,

Spring Overcoatings, Trouserings

ALL WORK WARRANTED.

32 W. MAIN ST.

Boston Tea Store.

—FOR—

Fine Groceries

20 West Berry Street.

Telephone 152. Feb8-1y

Fort Wayne Sentinel.

R. A. K. HACKETT, Editor and Proprietor.

WEDNESDAY, MAY 22, 1889.

THE Ohio democratic convention will meet at Dayton.

PRESIDENT HARRISON will not talk politics on Sunday.

MONTANA is democratic by a tight squeeze, but democratic just the same.

THE Sabbath observance movement grows in strength. The local druggists will support it.

At Crawfordsville, this state, the saloon license has been increased to $250, the highest limit.

GERMANY consents to the proposition of the United States and Malietoa will again be enthroned as king of Samoa.

THE government pension appropriation of $81,750,000 is already exhausted. Corporal Tanner will not permit anything like a surplus to annoy him.

JUDGE HARLAN, of the United States supreme bench, has very properly decided that the practice of confessing judgments in local courts is illegal.

AT the last term of the district court at Wichita, Sedgwick county, Kan., there were 800 mortage foreclosure cases on the docket, and yet the farmers had the home market.

KING ALFONSO, of Spain, is nearly three years old and already engaged to be married to an estimable lady a few years younger. He is said to be very popular and can already salute the imperial guard in true military style.

EUGENE BELLEW, the actor, was hissed and applauded at McVickers theatre, Chicago, last night. The young man has figured in the Carter divorce case and other scandals, hence the conflicting demonstrations. It is quite an advertisement.

ONE hundred and seventy-five members of the American Society of Mechanical Engineers have accepted the invitation of the British Board of Engineers to attend the convention of the latter in London. The American guests will leave on the City of Richmond, May 25.

A CONTRACT has been entered into with Alexander Doyle, the sculptor, for the long talked of monument to Horace Greely. The cost will be $25,000. The figure will be in a sitting posture, and the statue and pedestal will be eighteen feet high. The material of the casting will be erected in City Park, New York.

WHEN Andrew Carnegie's men shall have struck against the reduction in their wages of 20 per cent. it will be about the proper time of year for the republican newspapers to point with pride once more to the happy condition of the American workingmen under a high protective tariff on steel rails.

HENRY WINTERS, who was appointed a fourth-class postmaster at Cochecton, N. Y., under the Cleveland administration, does not believe in giving up the office if he can help it. His successor was appointed some three weeks ago, and Winters deliberately suppressed the new appointee's bond and commission, which had been mailed at his office. He has been arrested.

INCENDIARISM is rife throughout the state, scarcely a day passing but that losses are reported from the destruction of barns and more valuable property, and as a rule the mischief is directly traceable to tramps. In many counties they fire the premises in retaliation for fancied ill treatment, and the temper in many communities is rapidly rising to fever heat in consequence.

REPUBLICAN critics were fond of saying in censure, that Secretary Whitney's decisions against John Roach's ships killed the old man. Whatsoever was the cause of his death, it is pretty sure the secretary was acting upon sound business principles when he refused to accept his work until it fulfilled requirements. The steel steamer Alaska built by John Roach, which went to pieces in Pacific waters from structural weakness, vindicates Mr. Whitney's good judgment.

THE Chicago drainage bill passed the Illinois state senate by a vote of 32 to 18 yesterday. It provide for the dredging of a canal 160 feet wide and eighteen feet deep, from Chicago through the Chicago, Desplaines and Illinois rivers to the Mississippi, the flow of water through which, from Lake Michigan, shall be not less than 600,000 cubic feet per minute. It is designed to solve the problem of the disposition of sewerage of Chicago and other smaller cities, also for use as a ship canal to connect the great lakes and the Mississippi. Sixteen million dollars are appropriated by the bill.

A LAW passed by the last legislature provides that a teacher who has taught six successive years, and at the end of that period holds a specified term of license, shall be exempt from further examination so long as he continues to teach every year. By a mistake the law in one place says the license which the teacher must hold at the end of the six years must be for three years and in another for two years. The state board of education asked for the attorney general's opinion as to which of these conflicting provisions must be obeyed. The attorney general declares that the requisite license is for two years.

SEVENTY SOULS

To Whom Love Missives, Perhaps, Have Been Addressed, But They Are Not Discernable.

The following is the list of letters remaining in the Fort Wayne postoffice for the week ending Saturday, May 18, 1889:

Alexander, David	Miner, Willie
Avelino, Frank H	McQuesne, Libbie
Bunsen, Mary E	McDonald, Mrs A D
Baxter, M W	Miller, Bertha
Brand, Maria	Newbury, Mrs
Black, G W	Ralph, E
Bogert, C J	Polkin, R L
Brooks, Edith 2	Pepers, John
Barrett, J W	Plenty, George
Buchman, Alfred	Polk, Maggie
Baldwin, J	Parkhill, Mrs M H
Bennett, Prof	Rieker, Henry
Cleveland, F W	Rock, Anthon
Carpenter, Chas	Ramson, A E
Collins, Nannie	Redden, C E
Delph, Mrs H M	Rabe, Mrs L
Dimnis, Frank	Seigler, Sophia
Elliot, Mrs Ella	Sagburn, Stella
Furguison, Bertha	Sorole, Rosa
Fisher, J D	Smallhorn, Frank
Gray, Rosa	Slater, Edward
Gouse, Nathan	Soope, John
Gunther, Fred	Sayler, Ernest
Grandfield, John	Schaan, J B
Ingersoll, Frank A	Tuik, Flora
Jackson, Henry	Thompson, Thomas L
Jackson, Melsh	Trant, Arthur
Jones, Mary E	Williams, Otis
Kline, T W	White, Hattie
Kilpatrick, W M	Watters, Genetta
Lackey, N	Wilson, Frank
Lincoln, Charles	Wright, Mr
Leslie, Annie	Williams, Joseph E
Lingsdorn, J	Wolf, E T
Ludwig, William	Yandes, Maude

WM. KAUGER, Postmaster.

Don't Get Caught.

This spring with your blood full of impurities, your digestion impaired, your appetite poor, kidneys and liver torpid and whole system liable to be prostrated by disease, but get yourself into good condition, and ready for changing and warmer weather, by taking Hood's Sarsaparilla. It stands unequalled for purifying the blood, giving an appetite and for a general spring medicine.

On the South Australian railways engineers who run their train for two years without accident, receive a present of $50.

ST. CLAIR, MICH.

J. M. LOOSE RED CLOVER CO.—Gentlemen: The six bottles of Red Clover I ordered of you have entirely cured my wife of Cancer of the eye, and there has been no sign of a return of it.

Yours Respectfully,
H. N. HAMMOND.

And many others.
For sale by Dreier Bros.

This is a bad year for theater fires. Four theatres have been sent up in smoke and pulled down in ruins within the last three months.

The unexpected convalescence of the afflicted patient in the celebrated hydrophobia case, which Goldsmith so graphically describes, has never been understood. It is believed that the following revised version amply explains it:

Dund's Extract faithfully he used,
'Twas ever by his side,
So the man recovered of the bite,
The dog it was that died.

The disease of the dog was, of course, a not unnatural consequence of the restoration to his pristine vigor of the gentleman attacked.

Perhaps the tramp is so fond of nature because she never lectures him nor shrinks from contact with him.—[*New York Herald.*

Forced to Leave Home.

Over 60 people were forced to leave their homes yesterday to call for a free trial package of Lane's Family Medicine. If your blood is bad, your liver and kidneys out of order, if you are constipated and have headache and an unsightly complexion, don't fail to call on any druggist to-day for a free sample of this grand remedy. The ladies praise it. Everyone likes it. Large size package 50 cents.

EDITOR OF THE SENTINEL.—Please announce in the columns of your valuable paper that we are sole agents for St. Patrick's Pills, the most perfect cathartic and liver pills in the market. They not only physic, but cleanse the whole system; purify the blood and regulate the liver and bowels; they are vigorous but gentle in their action, and can always be depended upon. For sale by George H. Lossch and F. D. Hulsan.

Ask for Baker's Famous Headache Specific. It never fails to give relief. Sold and guaranteed by Thieme & Gross.

King Humbert, of Italy, is about to return the visit to Rome of Emperor William, and special fetes are being arranged for his arrival at Berlin.

Take Hood's Sarsaparilla 100 Doses One Dollar

The Chief Reason for the marvellous success of Hood's Sarsaparilla is found in the fact that this medicine actually accomplishes all that is claimed for it. Its real merit has won **Merit Wins** for Hood's Sarsaparilla a popularity and sale greater than that of any other blood purifier. It cures Scrofula, all Humors, Dyspepsia, etc. Prepared only by C. I. Hood & Co., Lowell, Mass.

Temperance Workers.

At the state convention, W. C. T. U., held at New Albany Saturday evening and closed last night, Mrs. Nichols, of Indianapolis, was elected president; Mrs. L. M. Beck, of Bloomington, vice president; Mrs. A. V. Mendenhall, of Muncie, recording secretary; Lodie E. Reed, of Indianapolis, treasurer. On Sunday, with two exceptions, all the protestant pulpits were occupied by delegates to the convention, and the climax of the Sunday services came in the evening at Centenary church in the address by Miss Frances Willard, president of the national W. C. T. U. The Richmond branch was awarded the prize banner as having achieved the best results during the year.

Would you know the keen delight,
Of a wholesome appetite,
Unrestrained by colic's dire,
Headache's ennui, or fever's fire,
Thoughts morose, or icy chills?
Then use Dr. Pierce's pills.

Dr. Pierce's Purgative Pellets—the original and only genuine Little Liver Pills; 25 cents a vial

Electric Belt Free.

To introduce it and obtain agents the undersigned firm will give away a few of their $5 German Electric Belts invented by Prof. Van der Wende, Pres. of the N. Y. Electrical Society, (U. S. Pat. 357,647) a positive cure for Nervous Debility, Rheumatism, Loss of Power, &c. Address Electric Agency, Box 178, Brooklyn, N. Y. Write to them to-day. 7-deod-46t-weow-15t.

Change of Home.

The Wabash railway is about to make a change east of Buffalo, in the operation of its through sleeping cars from St. Louis to New York. The through New York sleeper leaves St. Louis at 6:55 p. m., running over the Wabash road to Toledo, thence over the Michigan Central railroad via Detroit and Niagara Falls to Buffalo. From that point, on and after Sunday, May 12, inst., it will run via the New York Central and Hudson River railroad to the Grand Central station in New York city. The Boston sleeper will continue from Buffalo over the West Shore railroad and Hoosac Tunnel route to Boston, as heretofore. 14 tf

A Philadelphia clothing house is attracting customers by photographing every person buying a suit in his new clothes, free of charge. The scheme works well.

ST. JACOBS OIL

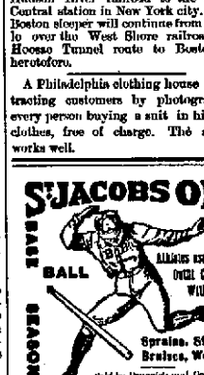

Arrival and Departure of Trains.

PENNSYLVANIA COMPANY.

Under Schedule in Effect May 12, 1889.

Trains leave the Pittsburg, Fort Wayne and Chicago station at Fort Wayne as follows:

(STANDARD TIME.)

EASTBOUND—For Pittsburg, Baltimore, Washington, Philadelphia and New York: *2:45 a. m., 11:50 p. m., *2:00 p. m., *9:00 p. m. Crestline accommodation, 12:40 a. m.

WESTBOUND—For Chicago, *2:45 a. m., 11:40 a. m., *5:50 p. m., *9:45 p. m. Chicago accommodation leaves at 4:00 a. m. For Plymouth, 4:00 p. m.

*Daily.
†Daily, except Sunday.

NEW YORK, CHICAGO & ST. LOUIS R. R.

GOING EAST		GOING WEST
Lv 8 00 p m	Express	Lv 2 20 p m
Lv 6 10 a m	Accommodation	Lv 8 45 a m

LAKE SHORE & MICHIGAN SOUTHERN.
(Fort Wayne Division.)

FROM NORTH		GOING SOUTH
10 30 a m—Ar	Cincinnati Ex	Lv
	Detroit Ex	4 45 p m
3 40 p m "	Detroit Ex	11 25 a m
5 30 p m "	Way Freight	6 40 a m

All trains daily except Sunday.

FT. WAYNE, CINCINNATI & LOUISVILLE AND VANDALIA RAILROAD.

The direct line to and from Cincinnati, Louisville, Indianapolis and Fort Wayne.
(Fort Wayne Time Table.)

Going South.	Arrive.
5 30 p m—Ft Wayne accommodation—	9 30 a m
10 45 a m—Cin & Lo'vle mail and ex—	4 05 pm
5 30 p m—Indianapolis express—	10 05 p m

WABASH RAILWAY.
MARCH 31, 1889.

GOING WEST.	Depart
Pacific Express, daily	5 00 a. m.
Kansas City ex. daily except Sunday	1 45 p. m.
Vestibule Limited and Mail	3 17 p. m.
Lafayette accom	3 30 p. m.

GOING EAST.	Depart
Vestibule Limited daily	5 06 a m
Kansas Mail, except Sunday	1 20
Limited Express, daily	5 35
Lafayette accom arrives 11 a m.	

INDIANAPOLIS TIME CARD.

Lv Ft. Wayne	Ar Indianapolis
5 00 a m	10 30 a m
1 45 p m	6 20 p m
Lv Indianapolis	Ar Ft Wayne
7 15 a m	1 25 p m
1 10 p m	5 10 p m
7 00 p m	3 00 a m

Through Buffalo Palace Sleeping cars and new free chair cars on the Pacific and Limited express. Free chair cars, dining car and New York and Boston sleeping car on Vestibule Limited express.

Kansas City express and Cannon Ball has new reclining chair cars for Kansas City free.

GRAND RAPIDS & INDIANA R. R.

Time Table for Fort Wayne, in Effect May 19, '89

GOING NORTH.	
For Grand Rapids and North	Lv 3 45 a m
" "	" 3 45 p m
For Grand Rapids	" 2 50 p m
From Richmond	Ar 6 15 p m
GOING SOUTH.	
For Richmond and Cincinnati	Lv 8 10 a m
" "	" 12 30 p m
" "	" 11 30 p m
For Portland	8 50 p m
From Grand Rapids	Ar 6 35 p m

Trains daily except Sunday.

FOR MEN ONLY!

A POSITIVE CURE for LOST or FAILING MANHOOD, Debility, Nervous Debility, Weakness of Body and Mind; Effects of Errors or Excesses in Old or Young. Robust, Noble MANHOOD fully Restored. How to Enlarge and Strengthen WEAK, UNDEVELOPED ORGANS or PARTS of Body. Absolutely unfailing HOME TREATMENT—Benefits in a day. Gratefully from 47 States, Territories and Foreign Countries. Pamphlet, with full particulars, proofs (sealed) mailed free. Address THE MEDICAL CO., BUFFALO, N. Y. Nov. 3mo&weekly.

L. O. HULL, WALL PAPER

And Ceiling Decorations

In every quality from the cheapest to the best. Call and examine goods whether you want to buy or not. We offer you first, courteous treatment; second, the lowest prices; third, the greatest variety. We are recognized leaders in the

ARTISTIC DECORATION OF WALLS AND CEILINGS!

We can show you finer WORK than any firm in the city, and more of it than all others put together. When we complete a handsome piece of decorating, the would-be decorators send up their voices in this us, "me too," "me too," and then try to copy our work. "Imitation is the sincerest flattery," but it takes time even to imitate. Hence, they give you now the style of papering and decorating we did last year. We give you new styles and charge no more than parties who try to learn the art or decorating at your expense, by experimenting on your work.

Lincrusta Walton, Papier Mache, Artists' Materials, Window Curtains, Paints, Oils, Brushes, Glass, Paper Hanging.

HOUSE, SIGN & FRESCO PAINTING.

90 Calhoun Street, Fort Wayne, Ind

TELEPHONE, 285.

WAYNE Paint and Wall Paper Co.

Sell the best and choicest selections in WALL PAPER. Our selections of

WALL PAPER AND DECORATIONS

Are from the best factories in the land. Our decorators are all SKILLED WORKMEN, and are pleasant and agreable at all times. We make it an object in Decorating, Papering and Painting to harmonize colors with the surrounding conditions.

We Recognize no Competition in Hard Wood Finishing.

And propose to make quality our standard. Do not forget that in INTERIOR HOUSE DECORATIONS we can give you any finish you ask for.

WAYNE PAINT AND WALL PAPER COMPANY,
191 CALHOUN STREET. FORT WAYNE, INDIANA.

New Advertisements.

BONANZA AGENTS WANTED. SAMPLE FREE. Best selling Book. Very low price. Address, A. SCOTT & CO., New York City.

AGENTS WANTED.—Permanent employment and good salary or commission. Address A. D. PRATT, Nurseryman, Rochester, N. Y. May 23

PARKER'S HAIR BALSAM

Cleanses and beautifies the hair. Promotes a luxuriant growth. Never Fails to Restore Gray Hair to its Youthful Color. Prevents Dandruff and hair falling. 50c and $1.00 at druggists.

HINDERCORNS.

The only sure Cure for Corns. Stops all pain. Insures comfort to the feet. 15c. at Druggists. Hinds & Co., N. Y.

CONSUMPTIVE

PARKER'S GINGER TONIC is the most efficacious remedy for Consumption, Indigestion and Debility. Unsurpassed as a tonic for the weak, nervous and dyspeptic. Cures Dyspepsia and all the evils arising from defective nutrition. Take in time. 50c. and $1.00.

MADE WITH BOILING WATER.

EPPS'S

GRATEFUL—COMFORTING

COCOA

MADE WITH BOILING MILK.

HIRES

ROOT BEER

The most APPETIZING and WHOLESOME TEMPERANCE DRINK in the world. TRY IT.

Ask your Druggist or Grocer for it.

C. E. HIRES, PHILADELPHIA.

HIMROD'S CURE for ASTHMA

Catarrh, Hay Fever, Diphtheria, Whooping Cough, Croup and Common Colds.

Recommended by Physicians and sold by Druggists throughout the world. Send for Free Sample.

HIMROD MANUF'G CO., SOLE PROPRIETORS, 191 FULTON ST., NEW YORK.

CHICHESTER'S ENGLISH **PENNYROYAL PILLS**

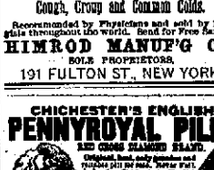

RHEUMATIC Sciatic Pains

Rheumatic, Sciatic, Shooting, Sharp and Muscular Pains and Weaknesses, Backache, Urinary Chest Pains, relieved in one minute by the Cuticura Anti-Pain Plaster. The first and only instantaneous pain-killing strengthening plaster. 25 cts; 5 for $1. At druggists, or of Potter Drug and Chemical Co., Boston.

PIMPLES, Blackheads, Chapped and Oily skin cured by Cuticura Soap.

J. M. E. RIEDEL,

ARCHITECT,

ABOVE SCHANZ'S GALLERY.

112 CALHOUN ST. - FORT WAYNE, IND.

The Oldest Firm and Most Reliable in the City.

Wing & Mahurin, ARCHITECTS!

27 Calhoun Street. jan 29-6mo.

FRANK E. KENDRICK,

ARCHITECT,

138 CALHOUN STREET,

FORT WAYNE. - - - - - - INDIANA

J. C. PELTIER, Undertaker & Embalmer,

17 WEST WAYNE ST.,

Telephone No. 176 - - - Fort Wayne, Ind

WATER WORKS.

Bath Tubs, Pumps, Rubber Hose, etc.

—AT—

C. W. BRUNS & CO., PLUMBERS,

160 Calhoun Street,

Opposite the Cathedral. Fort Wayne, Ind.

JAMES MADDEN, PLUMBER,

Steam and Gas Fitter,

101 Calhoun Street,

Next door to F. M. C. A.,

FORT WAYNE, - - - INDIANA

A. F. GESSLER,

DEALER IN ALL KINDS OF

FRESH, SALT

—AND—

SMOKED - MEATS,

60 East Main Street.

He has just placed new machinery in his establishment and is now prepared to make the finest Sausages in the market. Dressed Poultry and Home-made Lard for sale. 24-1yr.

HOPTONIC !

Rev. Isaac N. Sprague, D. D., Poultney, Vt., formerly of Detroit, says: "Hoptonic has done wonders for me."

Mr. F. L. Fort, of the "Times," Chicago, Ill., writes: "I find it to be most beneficial in my case." (Insomnia.)

Dr. John W. Powell, Peoria, Ill., says: "Mrs. Josias has received the most gratifying results from the use of Hoptonic."

Dr. H. Perrin, formerly of the International Throat and Lung Intstitute, Montreal, now at Boston, Mass., says: "I had heard so much regarding Hoptonic and being a great sufferer from Insomnia and Dyspepsia caused by close confinement to business, I concluded to test its merits personally. I have the satisfaction of acknowledging that I have received the greatest benefit from its use; that it is all it has been represented to be, and I recommend it to all who may be suffering from the same complaint I was. I have used Hoptonic repeatedly in my practice, and I am free to say that in every case with the most happy results."

For sale at Thieme & Gross' and at Meyer Bros. drug store.

LONG LIFE.

There is nothing in the world more generally desired than long life, yet the majority of people put off caring for their health—not because they are really careless, but because we live our lives at such a pace we have not time to give the subject sufficient thought until we receive a reminder in the shape of a severe illness.

Then, too, we are constantly bewildered by the various schools of medicine, and the physicians who represent them, and often blunder in our choice of a doctor.

If people only knew that the very best health-keeper, life-preserver and disease preventer that has yet been discovered, is simmered down into a concentrated and very palatable form in the shape of New Style Pleasant Taste Vinegar Bitters, they would not hesitate a moment to try it.

But they do not know. How can they know, when so many not only worthless, but positively injurious drugs are constantly flooding the market under various names and guises, that the New Style Vinegar Bitters is as bad as any of them?

They do not know, of course, unless they have the courage to try the New Style. It straightens out a tangled-up system in a very short while, and those who buy it once buy it always.

Why don't you try it, reader? It is sent out by a responsible house, and is exactly as represented. It costs but a dollar for a very large bottle. Try it once and you will never be so glad of anything in your life. Your druggist may not have it, but he will order it for you. Be sure it says New Style Pleasant Taste on carton and bottle before you take it. Try it, and you will feel happier than if you had found a gold mine, for it really is a mine—of health.

Free from alcohol and opium; composed of expensive herbs and roots, with fine, delicate flavoring.

Send for a beautiful book free.

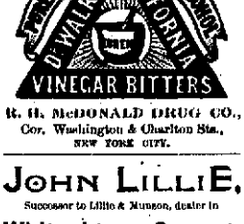

R. H. McDONALD DRUG CO., Cor. Washington & Charlton Sts., NEW YORK CITY.

JOHN LILLIE,

Successor to Lillie & Munson, dealer in

White Lime, Cement,

Sewer Pipe and Building Material

Generally.

CALHOUN ST.,

Opposite Nickel Plate Passenger Depot.

SEVENTH POINT

You should read THE CHICAGO DAILY NEWS because *you can afford it*. Price doesn't stand in the way. It's really the cheapest thing on earth. One cent means practically nothing—until you spend it. Then you may make it mean a great deal, according as you invest it. A thing is cheap if it costs little, and is worth much. THE DAILY NEWS is like a telegraph from the whole world to your brain. To keep it in constant working order costs you but one cent a day. That's why it's cheap—because it renders a great service for an insignificant price.

Remember—Its circulation is 200,000 a day—over a million a week—and it costs by mail 65 cts. a month, four mo. the 25 cts.—*one cent a day*.

BROU'S INJECTION

An Infallible Remedy for the Cure of All Contagious Diseases of the Urinary Organs; guaranteed not to produce Stricture; no nauseating flavor; and no inconvenience or loss of time. Recommended by physicians and sold by drug gists everywhere. J. Brou Successor to Brou & Pharmacien, Paris.

NEW ADVERTISEMENTS.

LADY AGENTS

SEND FOR TERMS FOR SELLING

Mdm. McOABE'S Celebrated Corsets.

None sell better. Satisfaction guaranteed.

ST. LOUIS CORSET CO., ST. LOUIS, MO.

Fort Wayne Sentinel.

WEDNESDAY, MAY 22, 1889.

TOLD AS GATHERED.

The News and Gossip of the Day Around the Busy Centers of the City.

The Wabash pays to-morrow and the Nickel Plate on Friday.

The freight on both the Nickel Plate and Pittsburg roads is on the increase.

John Woodworth had his thumb mashed yesterday, at the Pennington pulley works.

Conductor A. K. Mackspoooc, of the Nickel Plate, is enjoying a vacation in a trip through the east.

Engineer James Hartigan, of the Nickel Plate, has returned to work. He has charge of engine 15.

The Mahoning railroad is settling its trouble in the federal courts and clearing itself of all litigation.

The railroads are announcing excursion rates for memorial day. The tickets will be good for three days.

Clemens Miller, of the Pittsburg blacksmith shops, is off duty on account of the sickness of his daughter.

Engineer Tom Ogoir, of the Nickel Plate, resigned his position yesterday to go into business at Bellevue, O.

J. R. Andrews, of the City of Mexico, formerly a conductor on the Nickel Plate, is visiting friends in the city.

N. H. Holfrich, shipping clerk at the Pennsylvania company's store house, left to-day for Galion, Ohio, to visit his parents.

James Hanley is acting as shipping clerk at the Pennsylvania company's store room during the absence of Mr. Holfrich.

Amos Bosher, the new mail transfer agent, has entered upon his duties and is rapidly familiarizing himself with the business.

Will O'Connell, formerly machinist at the Bass works, has gone to Denver, Col., to accept a similar position with a firm in that city.

Engineer John Kintz, of the Grand Rapids and Indiana road, who has been laying off for several days will resume his run to-morrow.

Irwin Shaffer, of the Olds wheel works, is off duty on account of an injury to his hand which he received yesterday while at work.

Henry Mennewisch, machinist at the Pittsburg shops, has been confined to his home for the last ten days with a severe attack of rheumatism.

A belief prevails that the Wabash road is now to come out of its troubles, and it bids fair, under its reorganization, to be more thrifty than at any time in its history.

Master Mechanic W. M. Ruth, of the Bass foundry and machine works, has returned from Erie, Pa., where he was attending the national convention of master mechanics.

Michael Murray, formerly of Pierceton, Ind., has taken a position as flagman at one of the crossings in Chicago of the Pennsylvania railroad. Mr. Murray has a number of acquaintances in this city.

The boys in the Pittsburg boiler shops think the appointment of Fred. G. Daseler to a position on the police force is a good one. Mr. Daseler has long been an employe of the boiler department, and has a host of friends.

Wm. Schoppman, jr., has resigned his position as bar-keeper and taken a place at the Bass moulding rooms, under Foreman Frank Finke. The lady friends of William say they are glad that he has changed his occupation.

Thos. Hanley, formerly a Wabash fireman, who was raised at LaGro, was killed in a railroad accident, at Leadville, Col., the 10th inst. His remains were taken to LaGro for interment, where the funeral occurred yesterday.

Tom Golden, of the Pittsburg clerical force, tells us that the E. T. D. C. club are making great arrangements for their social dance Friday evening, at the Standard club hall. He has invited our society reporter to whirl with the fair dancers.

Henry Gerdom, yardmaster at the Bass works, was not on duty this morning and the boys whisper in our ears strange stories about Henry's absence. They are not to his discredit, however, and as soon as the rumors are verified we shall speak of them.

John M. Holland general foreman of the Chicago and Alton's extensive boiler works at Bloomington, Ill., is the guest of his friend, Foreman Dan Campbell, of the Wabash blacksmith shops. Mr. Holland was formerly, for a number of years, assistant foreman of the Wabash boiler shop here.

General Manager C. M. Hays and Secretary and Treasurer J. F. How, of the Wabash Western, were at Toledo. They expected to meet the officials of the Wabash at Toledo yesterday, but the latter did not arrive in the city until to-day. The officials who were there were: Gen. Supt. K. H. Wade, C. B. Adams, car service agent; G. W. Stevens, assistant superintendent, and A. B. Knight, general freight agent. The Wabash Western officials returned west to-day.

One of the Pittsburg engineers says that the only point in which the English locomotive the company is now testing has shown superiority over the standard locomotives of the Pennsylvania company is in the saving of fuel. It is stated that when a stop is made with this engine, too much time is lost in getting her under way again.

O. D. Ashley, president of the Wabash Western, says that the new company will probably take charge of the entire system on July 1. The new company will be known as the Wabash Railroad company, and will own 1,958 miles of track. The reorganization has wiped out $117,000,000 of interest bearing indebtedness, and in addition to this about $10,000,000 of floating indebtedness, which it was carrying prior to the receivership. The company will probably be managed by the officials who have managed the Wabash Western.

Boils, pimples, hives, ringworms, tetter, and all other manifestations of impure blood are cured by Hood's Sarsaparilla.

If you do not receive your SENTINEL regularly, please notify us immediately, either in person or by postal card, that we may remedy the fault.

YOUNG AGAIN.

Pain and sickness bring on old age with wonderful rapidity. Weary steps and faded cheeks often come when enjoyment of life should be at its height. Loose's Extract of Red Clover Blossoms will make one feel young again, and on account of its intrinsic value it is having an immense sale. For sale by Drier Bros.

Ran into a Hand Car.

NEW BEDFORD, Mont., May 21.—A train on the Northern Pacific railroad ran into a hand car at this place, Sunday morning. Two of the occupants of the car were so badly injured that their lives are despaired of.

100 Ladies Wanted,

And 100 men to call on any druggist for a free trial package of Lane's Family Medicine, the great root and herb remedy, discovered by Dr. Silas Lane while in the Rocky Mountains. For diseases of the blood, liver and kidneys it is a positive cure. For constipation and clearing up the complexion it does wonders. Children like it. Everyone praises it. Large size package, 50 cents. At all druggists.

The Stitchers' Strike.

WHITMAN, Mass., May 21.—The stitchers employed by A. R. Jones & Co., boot and shoe manufacturers here, struck yesterday after refusing to sign an agreement to refer any difference as to wages to the state board of arbitration.

Three days is a very short time in which to cure a bad case of rheumatism; but it can be done, if the proper treatment is adopted, as will be seen by the following from James Lambert, of New Brunswick, Ill.: "I was badly afflicted with rheumatism in the hips and legs, when I bought a bottle of Chamberlain's Pain Balm. It cured me in three days. I am all right to-day; and would insist on every one who is afflicted with that terrible disease, to use Chamberlain's Pain Balm and get well at once. For sale by George H. Leesch and F. D. Holham.

Advice to Mothers.—Mrs. Winslow's Soothing Syrup should always be used when children are cutting teeth. It relieves the little sufferer at once; it produces natural, quiet sleep by relieving the child from pain, and the little cherub awakes as "bright as a button." It is very pleasant to take. It soothes the child, softens the gums, allays all pain, relieves wind, regulates the bowels and is the best known remedy for diarrhœa, whether arising from teething or other causes. Twenty-five cents a bottle.

Jan-27-1y

G. N. & I. M. R.

Rome City for 1889—Excursion Season.

An elegant new station house, capable of protecting fifteen hundred people from sun or rain. The island has been improved, sleeping rooms overhauled, buildings painted, new restaurant and dance hall erected. All the old buildings have been painted, and with two dance halls, enlarged restaurant, with twenty-five new clinker boats added to the already large fleet there, makes Rome City the most attractive, cleanest and best resort for picnics or excursion parties in Indiana.

The lake is large; nicely wooded banks surround it, clean gravel or sand shores; no black muck or wild grass to prevent the landing of row boats at almost any point desired; while those desiring to view the beautiful waters, without partaking of the pleasure of boat-riding, can do so seated upon the lake's beautiful banks, nicely shaded, thus avoiding the hot rays of the burning sun.

For rates and dates apply at the office of P. S. O'ROURKE, Superintendent.

15-tf

Catarrh Cured.

A clergyman, after years of suffering from that loathsome disease, Catarrh, and vainly trying every known remedy, at last found a recipe which completely cured and saved him from death. Any sufferer from this dreadful disease sending a self addressed stamped envelope to Prof. J. A. Lawrence, 88 Warren St., New York City, will receive the recipe free of charge. O18eod4m-wenw18t

Ice Cream Soda Water with fruit juices and Rock Candy Syrup, 5 cents, at Mordhurst's Drug Store, 74 Calhoun street. Sign of Revolving Wheel in Window. tf

AGENTS WANTED—FOR THE NURSERY STOCK. No previous experience required. Write for terms. L. H. BRIGGS & CO., Kalamazoo, Mich.

DEAF PERSONS CURED by Peck's Patent Improved Invisible Tubular Ear Cushions. Whispers heard distinctly. Comfortable. Recommended by all who use them. Book of proofs free. Address or call on F. HISCOX, 853 Broadway, N. Y.

SSS

Our little girl when but three weeks old broke out with eczema. We tried the prescription from several good doctors, but without any special benefit. We tried S. S. S., and by the time one bottle was gone, her head began to heal, and by the time she had taken six bottles she was completely cured. Now she has a full and heavy head of hair—a robust healthy child. I feel it but my duty to make this statement. B. T. SHOUSE, Oak Hill, Ala.

Send for our Books on Blood and Skin Diseases and Advice to Sufferers, mailed free.

THE SWIFT SPECIFIC CO., Drawer 3, Atlanta, Ga.

$75.00 TO $250.00 A MONTH can be made working for us. Agents preferred who can furnish a horse and give their whole time to the business. Spare moments may be profitably employed also. A few vacancies in towns and cities. B. F. JOHNSON & CO., 1009 Main St., Richmond, Va.

N. B.—Please state age and business experience. Never mind about sending stamp for reply. B. F. J. & Co. Apr2-qw8m.

H. C. SITES, DENTIST, NILES BLOCK. 82 Calhoun St., Fort Wayne, Ind.

I still occupy some rooms I occupied 14 years ago.

S. BREIDENSTEIN.

Real Estate & Loans

26 Court Street.

Watch his bulletin for some special bargains.

DR. T. J. DILLS,

NO. 40 WEST BERRY STREET,

DISEASES OF THE EYE AND EAR

Office hours: 9 to 12 a. m. and 1:30 to 4 p. m.

E. F. SITES, DENTIST, No. 74 Calhoun St., Fort Wayne, Ind

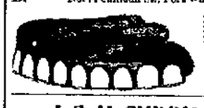

J. S. McCURDY,

D·E·N·T·I·S·T

OFFICE—Room 15, over First National Bank. tues&satf6m

A Perfect Face Powder.

FREEMAN'S FACE POWDER Medicated—free from Poisonous Mineral or Metallic substances—the most popular low-priced perfume. Sold by Klinkenberg & Belzer, 920 Calhoun; Woodworth & Co., 1 Aveilla house block; Beverfordrick, 288 Calhoun; Millers, 821 Lafayette; Lappert, 66 Jefferson; Schmeiler Bros., 27 Broadway; Frankenstein's, Washington and Barr; Drier & Bro., 10 Calhoun; wholesale, Meyer Bros. & Co.,

THE LATEST PERFUME EXQUISITE Classic FREEMAN'S HIAWATHA

May 2 eodtfm

—FOR YOUR—

SPRING CLOTHING

—GO TO—

J. W. FOWLES

Merchant Tailor,

Fashionable Tailoring.

Moderate Prices. A Full Line of Spring Suitings Just Received.

No. 64 Barr street, near Berry,

Fort Wayne, Ind.

H. R. MEYER,

Merchant Tailor!

Has received his large and well selected stock of

SPRING GOODS!

He will make suits in the latest styles and at reasonable prices.

44 HARRISON ST. marc18-3m

P. E. COX,

PRACTICAL

Sanitary Plumber,

Has opened a shop at

No. 29 West Main Street.

ALL WORK GUARANTEED AT

Reasonable Prices

The D&C TO MACKINAC

SUMMER TOURS.

PALACE STEAMERS. LOW RATES.

Four Trips per Week Between

DETROIT, MACKINAC ISLAND

Petoskey, Sault Ste. Marie, and Lake Huron Way Ports.

Every Week Day Between

DETROIT AND CLEVELAND

Special Sunday Trips during June, July, August and Sept.

Double Daily Line Between

CHICAGO AND ST. JOSEPH, MICH.

OUR ILLUSTRATED PAMPHLETS

Rates and Excursion Tickets will be furnished by your Ticket Agent, or address

E. B. WHITCOMB, G. P. A., Detroit, Mich.,

Detroit and Cleveland Steam Nav. Co.

Frank's Cotton Root Compound.—Compound of Cotton Root, Tansy and Pennyroyal. Successfully used monthly. Safe. Reliable. Uniform. $1 by mail, or drug gists. Sealed particulars 2 stamps. Ladies' address POND LILY COMPANY, Box 19, Detroit, Mich.

Sold in Fort Wayne by Thieme & Gross, drug gists. sept. 13-1yr

"Where are you going my pretty maid?"
"I'm going washing, sir," she said.
"What hold you in your hand so tight,
With a face so gay and a step so light?"
"That which all prize their dearest treasure—
Makes washing and scrubbing only a pleasure,
Keeps the clothes so clean and white;
The doors and windows a beautiful sight.
For your own household you'll get it, I hope,
Five cents buys a *bar* of SANTA CLAUS SOAP."

SOLD BY ALL GROCERS.

Made only by N. K. Fairbank & Co. Chicago, Ill.

MONARCH

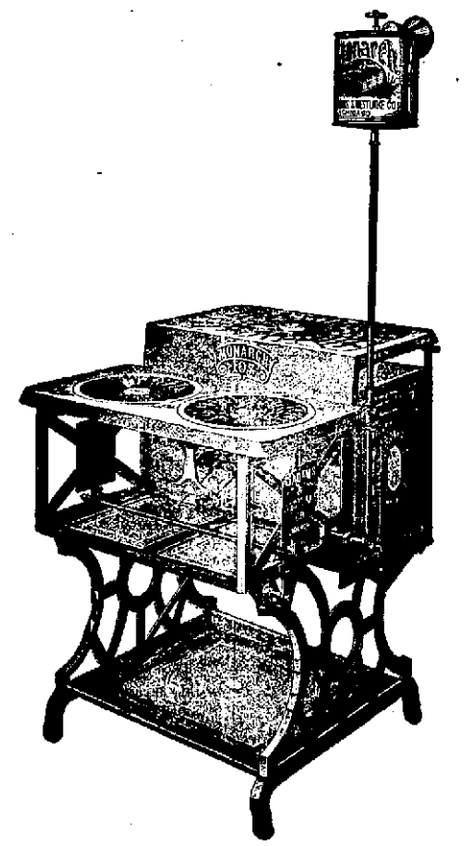

GASOLINE STOVE.

We desise to announce to our friends and patrons that we have an entirely

New Vapor Stove,

For 1889, embodying every new feature that practical experience has demonstrated to be of real value to the user, simple in construction and easy to manage.

CALL AND SEE IT

Before Buying.

GRUBER & GRAY,

364 Calhoun Street.

A. HATTERSLEY & SON

PLUMBERS,

Steam and Gas Fitters,

48 East Main St.

FORT WAYNE, ... IND

JOHN W. MULDOON,

Practical Painter!

Sign painting, graining and papering. Hard oil finishing and wall painting a specialty. No 12 East Berry Street.

A. KALBACHER. WM. POTTHOFF.

A. Kalbacher & Co.,

—DEALERS IN—

FLOUR, FEED, GRAIN, HAY AND STRAW.

996 Calhoun St. [m29] Telephone 99.

W. D. HENDERSON,

DEALER IN

Timothy and Prairie Hay,

Straw, Grain and Mill Feed.

Oat and Rye Straw, for Beds and Carpets a Specialty.

TELEPHONE 144.

69 EAST COLUMBIA ST.

Delightful and most satisfactory to lovers of a GOOD CIGAR.

The Spreader

Wide-awake Dealers for Agency apply to

WM. REICHARDT CO., Chicago, Ill.

GETTY BROTHERS,

Manufacturers of and Dealers in

TRUNKS, VALISES, HAND BAGS, ETC.

A full and complete line on hand. All will be sold at bottom prices. Those needing goods in our line will do well to call and examine our stock before making their purchases. Repairing promptly and neatly done.

NO. 93 EAST MAIN STREET.

GOOD TASTE NEVER LEAVES A WOMAN

"Soft and beautiful" Laces have charms for her at three-score years and ten—just as they did at sweet sixteen.

Now Do You Wonder

Why they Crowd our Lace Counters.

ALL THIS WEEK

We're going to lay temptation's in the way—The popular

BLACK FISH NETS

Will make an unusual attraction at the prices we'll give—every thread all silk.

Black Tusca Nets

Handsome overdress Nets—Octagon shape meshes.

Black Chantilly Flouncings

A new and lovely line—and we're going to give

Special Low Prices.

Black Brussels Nets!

At 50c. a yard.

These are one yard wide—all silk—popular for dresses and hat trimmings.

Spanish Guipure Flouncings and Nets,

Lower than we've ever owned them.

To see all these lovely laces will be a pleasure for you—and one for us to exhibit.

ROOT & COMPANY

MAKE-UPS FOR THE STAGE.

Meyer Brothers & Co.,

General Agents for

Charles Meyers' Face Paints and Powders

For the Stage and Toilet Use. Mrs Hubbard Ayers'

RECAMIER PREPARATIONS

For the Complexion.

Mrs. Hobbs' Manicure Preparation.

We carry the most complete line of Face Powders, Toilet Waters and Perfumes in the City. A variety of two hundred odors to select from which embraces the most popular of Perfume Manufactures.

MEYER BROS. & CO.,

Druggists and Chemists, No. 2 Keystone Block, 22-1mo Fort Wayne, Ind.

Steam Carpet Beating!

Carpets Taken Up Cleaned and Relaid.

All Work Warranted to be Satisfactory.

Mattress Factory!

All kinds of Mattresses Renovated and made over on Short Notice.

PAUL E. WOLF,

33 and 35 Clinton St.

B. R. NOLL.

BRANCH DRUG STORE

No. 10 E. COLUMBIA ST.

Drugs, Patent Medicines, Perfumery, Toilet Articles. Also,

Paints, Oils, Varnishes, Window Glass, etc.

PRESCRIPTIONS A SPECIALTY.

ALSO, 128 BROADWAY, COR. JEFF.

For ❋ Bargains ❋ in ❋ Footwear

—Go to—

UNION SHOE STORE,

LAFAYETTE AND LEWIS STS.

☞Repairing neatly done on short notice.

T. M. BAXTER & COMPANY,

Commission Merchants

Stocks, grain and provisions, bought, sold and carried on margins. Rs. 43 Board of Trade, Chicago; also, rooms 2 and 5 Trentman block, Fort Wayne.

18 tf A. K. IREY, Manager.

THE BESL MEATS IN THE CITY.

GOTTLIEB HALLER

South Side Meat Market, carries nothing but the choicest meats. Fresh and Salt Meats, Hams, Sausage at

No. 366 CALHOUN STREET.

Fort Wayne Sentinel.

WEDNESDAY, MAY 22, 1889.

LOCAL NEWS.

Miss Amelia Miller, of Hendricks street, is quite ill.

The Catholic Legion held a meeting last night and admitted seven new members.

Rhesa Swinney has sold to Henry F. C. Roesener, lot 47, Swinney's addition, for $625.

Friday afternoon Mrs. Samuel Hanna will hold a reception at their residence, on Monroe street.

Mr. Lee Currier pleasantly entertained the Princess club at his home on Spy Run avenue last night.

The new Jefferson Building and Loan Association met last night and loans were spoken for in advance.

Mr. Otto Klinkenberg, the druggist, went to Niagara Falls last evening, and will take a short eastern trip.

The body of Oscar Logan, the suicide, has been claimed according to law by the Fort Wayne Medical college.

The last will of Amon Bennett is filed. He leaves his estate to his wife and names W. H. Tourrett as executor.

Mrs. F. D. Cassanave and Mrs. B. Fitzpatrick returned last evening from the east, where they have been visiting.

The E. T. D. C. club will give a reception and dance at Standard hall Friday evening. It will be a very pleasant affair.

Invitations are out for a reception at the Carnahan residence, on Friday afternoon; also for a cotillion in the evening.

Dr. Laubach and family left for the east on the limited last night. The doctor's family expect to remain in the east during the summer.

Mr. J. H. Moyer has given his business building at the corner of Calhoun and Jefferson streets, a coat of paint, which improves its appearance.

The Fort Wayne Building and Loan Association, F. D. Cassanave, president, met last night and loaned out $8,000. Premiums as high as 34½ per cent. were paid.

The Jenney Electric Light company have just made a shipment of two 2,000 light alternating dynamos to New York city, and one 1,000 light dynamo to Jackson, Mich.

Fred. Wolf, head baker at Barens' bakery, has turned out a tasty specimen of work in a Cathedral clock, of ornamental icing. The clock is exhibited in Barens' show window.

F. D. Hardny, Laporte, Ind.; Fred. Gilchrist, Peru, Ind.; C. D. Loring, Cecil, Ohio; W. B. Burke, Warren, Ohio; J. W. Goodyear, Bluffton, Ind., are at the Brunswick.

The Butchers association will contest in the courts their right to sell meat Sunday morning, and have employed Hon. W. G. Colerick and Hon. Allen Zollars to represent their interest.

The wholesale hardware house of Pfeiffer & Schlatter, made the sale Monday, of two spinning wheels. One of them was shipped to Creighton, Neb., and the other went to Summit, Ind.

Mr. T. A. Hildreth, formerly of the Wabash shops of this city, but now state secretary of the Y. M. C. A., of Minnesota and Dakota, was in the city yesterday. His headquarters are at St. Paul, Minn.

Wm. Smith, the draughtsman at the Nickel Plate shops at Stony Point, is in jail on a charge of incest. The victim is his seven-year-old stepdaughter, and mileaul men say there is a disposition to lynch the brute.

Mr. and Mrs. George Wellman, of Battle Creek, Mich., who have been in the city visiting Mr. and Mrs. A. L. Woodworth, left this morning for Chicago. Mrs. Woodworth accompanied them, and will be absent a week or so.

Mr. and Mrs. Charles Fellows, of Chicago, are in the city to visit the parents of Mrs. Fellows, Dr. and Mrs. H. V. Sweringen. Mr. Fellows is secretary for the Hale Elevator company at Chicago, and a successful business man.

Frank H. Starkel and Leora D. McKinley, Wm. Kramer and Wilhelmina Reinking, James E. Timmons and Caroline A. Dormire, Ernest Kyser and Mary Tielker, Louis Bahne and Sophia Banke, Christian Finco and Doras Maier have been licensed to wed.

While taking down some pictures in his store yesterday afternoon Mr. August Siemon had the misfortune to fall from a step ladder, to the floor, a distance of six feet, alighting on his hip, receiving painful bruises which will confine him to his residence a few days.

Mr. R. L. Romey has been given a permit to build four one and a half story frame houses on lots 206 and 207 Eliza Hanna's out lots to cost $500 each; Henry Heidwinkel to build a summer kitchen to cost $25; John G. Lamer to build a one and a half story frame house on Hanna's out lots to cost $1,600; Henry Webber to build a two story frame house on lot 38, Ninde's second addition to cost $800.

Miss Hattie Angel will leave for New York on Friday.

Supt. W. W. Worthington returned to-day from a business trip.

Workmen are constructing the foundation wall for the new water works engine.

Mr. and Mrs. Arnold, of Bay City, Mich., are guests of their daughter, Mrs. Herman Tresselt.

Miss Lilly McCormick, of Pleasant Lake, Ind., is visiting Mr. and Mrs. Ed. Davenport, of 66 Monroe street.

The Memosa club held an interesting meeting last evening at the residence of Miss Schiemann, on East Jefferson street.

The Fort Wayne Building, Loan fund and Savings association, sold stock at 34 and 34½ per cent., at their meeting last night.

Mr. J. W. Wyland, of Noble county, who has been visiting Mr. W. Z. Holversholt for a few days, returned home this morning.

Miss Edith Tresselt, of Detroit, Mich., returns home to-morrow, accompanied by her mother, Mrs. Charles Tresselt, who will remain there some time.

Mr. Joe Evans writes Golden & Monahan from Defiance, to smoke the best imported weed at his expense. It is a boy and as handsome as its papa.

Mr. Wm. Voght, night watchman at the Brunswick Folding Bed company, had a house warming at his new house, No. 391 East Wayne street, last evening.

Miss Helen Edgerton, formerly principal of the Hanna school, in this city, is visiting at the Hamilton mansion. Miss Edgerton is en route to Helena, Mont.

Dr. A. J. Laubach was an applicant for a place on the board of visitation to West Point. The failure of the president to appoint him is a disappointment to his friends.

W. B. Sylvester, Portland, Ind.; E. Averill, Jackson, Mich.; F. T. Gould, Marion, Ind.; T. J. Driscoll, Indianapolis; L. C. Myers, Williamsport, Pa., are at the Rich.

Louis Peyon was fined $1 and costs by Esquire Ryan for letting boats last Sunday at the Centlivre boat house. The Messrs. Centlivre settled without a word, as the man is in their employ.

A pleasant social was held last evening in their headquarters on Harrison street by the ladies of the W. C. T. U. Notwithstanding the cold evening there was a good attendance and the receipts were encouraging.

The four young dudes who have been in the habit of making night hideous on East Washington street, with their boisterous singing, have aroused the ire of the neighbors in that vicinity and they have made complaints to the police.

Mr. and Mrs. C. C. Dassler, of Madison street, entertained a large number of friends last evening in honor of the tenth anniversary of their marriage. The evening was spent in dancing and social amusements and the repast spread for their guests was a magnificent one.

Esquire Harry France regaled himself in spring fashion this morning and had a matinee at the Y. M. C. A. parlors. James E. Timmons and Caroline Domise awaited his coming to solemnize their marriage contract. The justice did the honors in his usual handsome way, and kissed the bride so firmly that he disturbed affairs in the basement barber shop.

The wedding of Miss Lizzie Broecking, daughter of Mr. Chas. Broecking, the successful grocery merchant, to Mr. Fred Smith, was a prominent event. The pleasant home of Mr. and Mrs. Broecking was the scene of a brilliant reception after the marriage ceremony was solemnized and the young people were the recipients of costly gifts from a wide circle of friends.

The local druggists held a meeting last night and after a general talk decided in favor of observing the Sunday law and of giving moral support to Mayor Harding in his efforts to enforce the laws. The druggists will supply medicines from 8 to 10 a. m. and 5 to 7 p. m., next Sunday. The rule is just an experiment and they will conform to the requirements of the public.

The regular Thursday 3 o'clock meetings of the W. C. T. U. are now held in their headquarters, and it is hoped that when the "spring cleaning" is over the women of the city who are interested in temperance work, will manifest it by giving their presence and influence to these meetings. The members of the union desire to publicly thank the managers of the Y. M. C. A. building for the use of their pleasant parlors during the winter and spring months.

The police commissioners met last night. They supplied the vacancy on the day police force by appointing Fred G. Dasler an officer. Mr. Dasler has been a boiler maker in the Pittsburg shop, and his appointment is commended. The commissioners suspended Officer Trammel for thirty days for arbitrarily interfering with Mr. Sid Hubbard. The officer denied him the right to stand in front of his barber shop at the Wayne hotel. The commissioners, too, unqualifiedly approve Mayor Harding's policy, and propose to support him with all their power.

Mr. H. Y. Root was a visitor at Huntington yesterday.

The Very Rev. Father Koenig, of St. Paul's church, was at Huntington yesterday.

Richard Stahl's comic opera, "Said Pasha," will be presented at the Temple June 1.

E. Porter, W. C. Olds, Chicago; J. F. Saladin, Philadelphia, are at the Aveline house.

Mr. Adam Nies, for years past foreman of L. O. Hull's painting department, is critically ill.

The state funeral directors, the Grand Lodge of Odd Fellows and the Daughters of Rebecah are in session at Indianapolis.

Mrs. Henry Becker, nee Rose Schlesinger, has been very ill at her home, in Chicago, with scarlet fever, but is now recovering.

Mr. A. B. Long and his sister, Lucy, from Paintersville, Pa., are the guests of their uncle, Isaac Blystone, of 16 Hulman street.

The funeral of Mrs. William Steward took place this morning from the African M. E. church and was conducted by Rev. C. F. Hill.

John Welsh succeeded in beating the 11 o'clock last night and fell into the arms of the police very drunk. The mayor sent him to jail.

Rev. C. Schaaf, of Fort Wayne, accompanied by his son Albert and daughter Rosalea, are at Huntington, paying a visit to Rev. C. M. Schaaf, of the German Reformed church.

Mr. Thomas Stewart, of the Boston dry goods store, has gone to Norwich, Conn., where the company have a branch house. Mr. Stewart says he will ultimately reside in this city.

Mr. Louis Curdes, of West Jefferson street, is observing the anniversary of his birth to-day. A pleasant company will assemble this evening at his home to congratulate him over the event.

A costly diamond pin, lost by Mrs. H. G. Olds, while en route home from Chicago, the other day, was returned to the lady yesterday by Supt. C. D. Law, having been found in one of the company's cars.

The funeral of Mr. Alexander Jobst took place this morning from the St. Mary's Catholic church and was largely attended. The Knights of St. Charles and the Catholic Benevolent Legion attended in a body.

The Harlan *Independent* says: "Mr. and Mrs. W. I. Hayes were the guests of a brother of Mr. Hayes, whom they had not seen before for fifteen years, at Fort Wayne last week. He is an actor by profession and is now connected with the Fanny Davenport company."

"Jap" Andrews, an old Fort Wayne man, and formerly a Nickle Plate conductor, is in the city, on a visit after a long absence. Mr. Andrews now runs on the Mexican Central road. He is the guest of L. A. Wilcox, of the Grand Rapids and Indiana. This pair used to be known as the "Two Old Cronies."

Rev. and Mrs. S. A. Northrop have returned from Boston, Mass., where Rev. Northrop has been attending the fifty-sixth annual meeting of the American Baptist Publication society. He says the meeting was a profitable one. The report of the board of managers showed the society to be flourishing, and the trustees of the Nugent Home for Baptists, at Germantown, Pa., announced that the endowment fund for the home has reached $400,000, and they are now ready to receive all Baptists ministers and their wives over sixty years of age.

Hon. Chas. McCulloch said this morning that the Wayne natural gas people had a very pleasant drive over the proposed right of way of their gas main line yesterday. "We drove to Bluffton first," said he, "and met the Wells county commissioners. They are willing to accord us every privilege and we found them pleasant and perfect gentlemen. We next proceeded to Montpelier, and closed our trip at Hartford City, where we looked at the gas wells, and, indeed, they are booming. The drive, in all, covered some fifty-five miles, and was as pleasant as it was satisfactory." The party returned home by rail and are delighted with their prospects.

Last Sunday night the Citizens' Street Railway company laid its tracks across those of the Muncie railroad, on West Main street, in its route to Lindenwood cemetery. This was done, it is claimed by the street car men, in accordance with a verbal agreement with the railroad company's officers. Last night a gang of Lake Shore track laborers tore up the crossing and are now guarding it. John H. Bass, the president of the street railway, says the track will be crossed, and is sustained by attorneys in his opinion that the street car line has the same right to cross the railroad company's right-of-way as an omnibus or any other local carrier. Mr. Baker, the general attorney of the Lake Shore road, arrived here this morning and after viewing the premises, gave it as his opinion that the Railroad company could not sustain its point and will so notify its officers. He says the matter will be amicably adjusted without trouble or legal proceedings.

Ball Games.

The following is the result of the base ball games played yesterday, National League—Washington 13, Chicago 6; New York 5, Pittsburg 4.

American Association: Louisville 8, Baltimore 4; Columbus 10, Cincinnati 13; Kansas City 13, Brooklyn 14; St. Louis 2, Athletics 3.

Scrofula

is a form of blood poison which descends from parent to child; sometimes it omits one generation to appear in the next. It is a taint which must be eradicated from the system before a cure can be made. Swift's Specific drives out the virus through pores of the skin, and thus relieves the blood of the poison. Mercury and potash mixtures dry up the sores of scrofula and other blood diseases, only to bottle up the poison in the system, which of course is certain to break out at some weak spot, as the throat, nasal organs and lungs.

Treatise on Blood and Skin Diseases mailed free.

THE SWIFT SPECIFIC CO., Drawer 3, Atlanta, Ga.

New Key Chains just received, and Pigs in the Clover Charm. Come and see them. Something elegant, at

WM. METZ & BRO'S.

22 2t 34 Calhoun Street.

Strawberries Received Every Afternoon at 3 o'clock.

Wilson Strawberries, 11c quart.

Choice Pine Apples, each 20c.

FRUIT HOUSE.

For a stylish, light colored hat, no clothing store hats, but a real nice hat, for $1.50 and up, go to

WM. METZ & BRO'S.

22 2t 34 Calhoun Street.

Hams and eggs.

Best Sugar Cured Hams, 11c. pound.

Fresh Eggs, per dozen 12c

FRUIT HOUSE.

FOR SALE—At a bargain, a ten foot show case. Enquire at Barens' bakery, 36 Calhoun street. 19-3t

REMINGTON!

STANDARD

Type Writer.

It has been for fifteen years the STANDARD, and embraces the latest and highest achievements of inventive skill.

Wyckoff, Seamans & Benedict,

74 North Pennsylvania Street, Indianapolis, Ind.

May 22-3mo

STOP. HEAR. READ.

FINEST, LARGEST and CHEAPEST Stock of Bedding Plants at the City and Avenue Green House.

B. L. AUGER.

THE GENUINE

JOHANN HOFF'S MALT EXTRACT,

THE FAVORITE TONIC AND NUTRIENT, recommended by all prominent Physicians since 1857, for

Dyspepsia, Indigestion, Nursing Mothers, Lung Troubles, The Weak and Debilitated.

☞Beware of Imitations.☜

The genuine has the signature of "JOHANN HOFF" and "MORITZ EISNER" on the neck of every bottle.

The "Gesunde" is put up in this style of bottles only.

EISNER & MENDELSON CO. SOLE AGENTS FOR THE U.S.

6 Barclay St., New York.

A. FOSTER!

THE FASHIONABLE

Merchant Tailor

Is now receiving his LARGE and WELL SELECTED STOCK of

Spring Goods

Which are the Nobbiest ever brought to this city. He intends making Suits in the Latest Styles and at Very Low Prices this spring, and those wishing to get the worth of their money should call and examine his stock at his parlors,

No. 15 W. Wayne St.

JOS. M. CLARK. PERRY N. DEHAVEN.

Jos. M. Clark & Co.,

FASHIONABLE

Merchant Tailors

34 East Berry Street,

Largest assortment of Spring and Summer Suitings, embracing all the latest novelties. An early inspection is requested.

FINE MEATS.

J. N. PFEIFFER,

44 WEST BERRY STREET,

Has one of the BEST MEAT MARKETS in the City. SPECIAL PRICES are given on Boiling Meats and Roasts. Elegant Corn Beef, Sausage and Lard. Everything sold at reasonable prices.

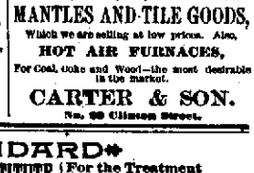

We have now a very complete assortment of

MANTLES AND TILE GOODS,

Which we are selling at low prices. Also,

HOT AIR FURNACES,

For Coal, coke and Wood—the most desirable in the market.

CARTER & SON.

No. 90 Clinton Street.

❋STANDARD❋

MEDICAL AND SURGICAL INSTITUTE | For the Treatment of All Diseases.

PHYSICIANS AND SURGEONS:

DR. J. W. YOUNGE, DR. E. H. HAAS, DR. J. S. BLENKER, DR. W. L. SCHULTZE, DR. N. B. SMITH.

No. 210 CALHOUN STREET. - FORT WAYNE, IND.

BUY

Challenge Brand

SUGAR - CURED - HAMS!

ENGLISH BREAKFAST BACON!

AND EXTRA NO. 1

FAT SHORE MACKEREL.

PYKE'S GROCERY

80 CALHOUN STREET.

LOOK. LOOK.

WALL PAPER.

Largest House in the State.

We are the Only Jobbing House in Indiana and can Sell Cheaper than any one.

Talk is Cheap, but when you buy WALL PAPER you will find the cheapest place to buy is at

RENNER, CRATSLEY & CO.,

Keil & Bros. Old stand. 56 Calhoun street.